

SCHOOL ALMANAC 2026 - 2027

Rise
and
Shine



LAKE MONTFORT SCHOOL

ISO 21001:2018

(Affiliated to Central Board of Secondary Education, New Delhi, No. 830127 / Code: 45082)

School Office Mobile: + 91 9902627483

School Office Landline: 080-29900144

Primary School: + 91 9980515821

KG School: +91 81970 74079

Stationery: +91 90355 72893

Help Desk: +91 98807 35953

Accounts Department: + 91 7619667642

Accounts E-mail: admin@lakemontfortschool.in

Email: principal@lakemontfortschool.in

Enquiry about the school : info@lakemontfortschool.in

www.lakemontfortschool.ac.in

lakemontfortadm25@gmail.com

Kurudusonnenahalli, Medahalli-Via, Virgo Nagar P.O, Bengaluru - 560 049.

Administered by **Montfort Brothers of St. Gabriel, Province of Bengaluru.**

OUR VISION

Holistic education for every child enrolled at Lake Montfort School based on Christian Values and Principles.

OUR MISSION

Lake Montfort School is committed to developing children and youth into just and upright global citizens who embrace universal brotherhood, upholding the right of all, with faith in God, respect for dignity of labor and concern for the poor and the oppressed.

This School Almanac has to be brought to School daily till the end of the academic year.

ACADEMIC THEME 2026

EMO TECH ERA: Era of Conscious Innovation – Leading with Heart in the Digital World

The theme for the academic session 2026–27, EMO TECH ERA, highlights the perfect balance between technology and emotional intelligence. In today's rapidly advancing digital world, innovation must be guided not only by intelligence but also by empathy, ethics, and responsibility. This theme encourages students to become thoughtful creators and responsible digital citizens who use technology for the betterment of society.

For teachers, it signifies the role of mentors who inspire creativity while nurturing values, compassion, and critical thinking. For students, it is a reminder that true leadership lies in combining knowledge with kindness and innovation with integrity.

The Academic Theme advocates the holistic development of students-intellectually, emotionally, socially, and ethically-preparing them to thrive in the digital age while remaining grounded in human values and helping them to RISE and SHINE as the School Motto.



STUDENT'S PERSONAL MEMORANDA

Name:

Gender:

Date of Birth: Admission No:

Grade: Section: Roll No: House:

Mode of Transport:

Second Language: Third Language:

Aadhar No:

Personal Marks of identification:

1)

Allergies (if any): Blood Group:

NAME OF SIBLINGS IN LMS:

1) Name & Admission No.:

Grade & Section:

Aadhar No.:

2) Name & Admission No.:

Grade & Section:

Aadhar No.:

Home Address:
.....
.....
.....

Mobile Number for SMS:

DETAILS OF STUDENT'S PARENTS

Father's Name:

Aadhar No:

Occupation:

Office Address:

.....

E-Mail Id:

Mobile No:

Mother's Name:

Aadhar No:

Occupation:

Office Address:

.....

E-Mail Id:

Mobile No:

GUARDIAN (in exceptional case only)

Name:

Occupation:

Office Address:

.....

E-Mail Id:

Mobile No:

Signature

Father

Mother

Student

DECLARATION BY PARENT OR GUARDIAN

The Principal
Lake Montfort School
Kurudusonnenahalli,
Medahalli-Via,
Virgo Nagar P.O.
Bengaluru - 560 049.

*I have read all the rules and regulations of the school regarding my child
and I agree to abide by them.*

Signature of Parent / Guardian

Date:

Full Name: _____

(IN BLOCK LETTERS)

Occupation: _____

Address: _____

Mobile No.: _____ Res: _____

P.T.O

UNDERTAKING

- Parents to ensure that bus and school fees – are paid before the stipulated days as given in the student’s school handbook, failing which the student will lose the right to attend the classes.
- Bus Service is voluntary and not mandatory. The Management reserves the right to withdraw bus facility of the student without revealing the precise reason for this exceptional measure.
- The Management does its best to comply with the rules and regulations of the Transport Authorities concerned. However, it will not be responsible for any disruption in the bus service due to unexpected orders/instructions from the Transport Department or any other relevant authority.
- The Management follows all the road safety regulations but will not be responsible for any non-anticipated mishap or accident on the way.
- Some students may be required to stay back in school after the regular school hours for special classes or co-curricular activities. The parents of such students will be informed of the same on time.
- Any student found indulging in any act of indiscipline whether inside or outside the school premises, may be expelled, his/her name can be struck off the rolls of the school without notice. The decision of the Management shall be final and no appeal will be entertained.
- Rules and regulations printed in the Handbook can be altered/ modified at any time, at the sole discretion of the Management.

I have read and understood the points mentioned above.

Signature **(Father)** **(Mother)** **(Guardian)**

Name of the Student:

Grade: Section:

Affix
Stamp Size
Photo

STUDENT'S PERSONAL MEMORANDA

Name:

Gender:

Date of Birth: Admission No:

Grade: Section: Roll No: House:

Mode of Transport:

Second Language: Third Language:

Aadhar No:

Personal Marks of identification:

1)

Allergies (if any): Blood Group:

NAME OF SIBLINGS IN LMS:

1) Name & Admission No.:

Grade & Section:

Aadhar No.:

2) Name & Admission No.:

Grade & Section:

Aadhar No.:

Home Address:

.....

.....

.....

Mobile Number for SMS:

DETAILS OF STUDENT’S PARENTS

Father’s Name:

Aadhar No:

Occupation:

Office Address:

.....

E-Mail Id:

Mobile No:

Mother’s Name:

Aadhar No:

Occupation:

Office Address:

.....

E-Mail Id:

Mobile No:

GUARDIAN (in exceptional case only)

Name:

Occupation:

Office Address:

.....

E-Mail Id:

Mobile No:

INTRODUCTION

Welcome to the Academic Year 2026-2027. This Almanac has been prepared for the benefit of students and parents of the school. It contains a lot of useful information about life at school as well as rules and regulations addressed primarily to the students. It is also an easy reference guide for the services and facilities available at the school. Any further information can always be sought from the competent school authority.

In this Almanac, the term ‘student's parent’ can also mean legal guardian or any person duly authorized by the natural parent to attend the school – related to the needs of the student. Such an arrangement will be permitted only in cases where the parent is not at all in a position to take immediate responsibility for his/her child and it must be done with due permission from the school authority.

This student’s Almanac is designed to be in harmony with the official school policy and student code of conduct adopted by the school. Any change in policy or rules will be communicated to the parent through circulars or School App. Please note that the student’s Handbook is updated every year.

At our school from Pre KG to Grade 12, we aim at providing our students with wholesome education, as well as maximum facilities and opportunities. Our school environment is quite friendly and at the same time professional. Along with good standards of teaching, we also give students the necessary infrastructure and efficient staff to promote sports, games as well as artistic, literary and cultural talents. That is why

we celebrate Sports and Annual Days with a lot of zeal and with maximum participation by the staff and students.

Discipline, especially ‘self-discipline’, is an essential part of any worthwhile educational process. It's not a question of being faithful to one's duties, but also seeks to cultivate in the student the habit of being self- disciplined as different from mere sheepish obedience to rules and regulations. The student has to learn how to be disciplined even when not watched by those in authority.

Please note that loss of the school Handbook is a serious issue. The student should maintain the Handbook neatly, keep it safe and bring it to school daily without fail, making all the entries correctly and getting the necessary signatures from parents, teachers and the Principal in spaces provided for the same. The 'Personal Memoranda' page in particular has to be accurately filled in. Any unfavorable entry in the handbook will adversely affect the overall performance grading of the student, while any good remark will enhance the same.

LMS wishes all the Students a fruitful Academic Year.

**“The only way to do great is to
love what you do.”**

- Steve Jobs.

SAINT MONTFORT PATRON OF THE SCHOOL

His full name is Louis Marie Grignon de Montfort. In fact, the Patron Saint of our school was born in a town called MONTFORT in North Western France on 31 January 1673. From his very early childhood he led a virtuous life. He was service minded and showed an extraordinary love for the poor. He had to undergo many trials and tribulations due to this, but he came out of it all with faith, conviction and courage, trusting entirely in God, keeping with his watchword “God Alone”. He admired and loved Mary the most saintly Mother of Jesus, and hence the addition of 'Marie' to his name.

He became a priest and dedicated his life in the service of God and Humanity. He went from place to place preaching God's love and compassion and the need for us to be always at the service of others. His students were mostly the poor and the oppressed and he successfully championed their cause against all odds. In his love for the poor he abased himself so much that he looked rather rugged in appearance. Though his detractors persecuted him to the optimum level, the poor venerated him. He won a special place in their hearts.

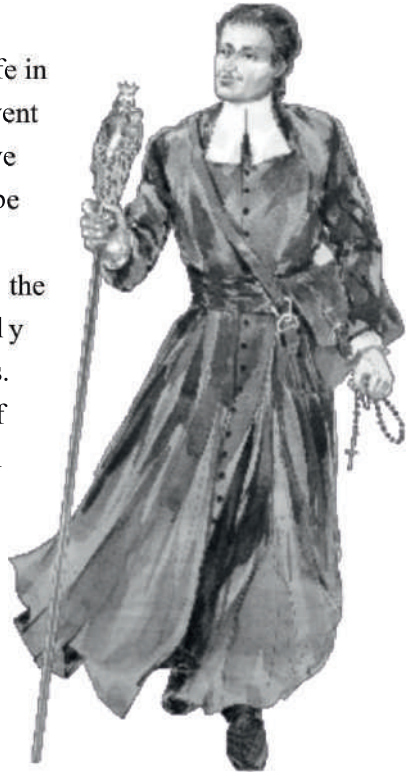

Montfort was a great scholar, poet, author of many spiritual books and a powerful orator. He was also an artist gifted in painting and sculpture. The creations of this artist-poet continue to inspire people even today.

Montfort was a great educationist. He founded schools largely in favor of the poor. His methods were very practical and, with hard work and great perseverance, he could very effectively provide education for many young minds. He founded three charitable and religious societies to carry on his good works. One such is the Montfort Brothers of St. Gabriel which carried on his mission of education for three hundred years till date. He died at an early age of 43 on 28 April 1716. Currently, the Montfort Brothers educate about 2.84 million children and youth in 33 countries across the globe.

The flame of education and instruction lit by this wise and holy man glows and shines even today. After 300 years, it still continues to spread on to more territories of the world.



SCHOOL EMBLEM AND MOTTO

The School Emblem has four parts: God Alone, the Cross, the Torch, and the Book. God Alone was the most favorite watchword of Montfort. His first love was for God, the most powerful and compassionate.



He had Him always in his thoughts and he did everything in union with Him. The Cross or suffering for Montfort was always a blessing in disguise, so much so he would cry out, “No cross, what a cross!” The Torch represents the Light of Divine Truth which must guide us all through life. The Book stands for true Knowledge or Wisdom which has its source in God.

The School Motto is **“Rise and Shine!”** The student is called upon to 'rise and shine' in every phase of life. He/she has to be a beacon light to others through inspiring leadership and selfless service.

In order to achieve this, the student has to come out of the darkness of ignorance, worldly desires and attachments and, keeping his/her gaze ever on high, act as a catalyst to the rest of the world to lift it up on every front, so that it can attain a culture of freedom, peace and harmony, leading to endless realms of liberation, development and prosperity.

True, this is a highly exalted goal not attainable by all - in fact attainable only by the truly enlightened, unique and exceptional individuals. However, everyone who makes an honest attempt can achieve this goal to a small degree, which can be of benefit to the nation in particular and humanity in general.

So,

“Rise and Shine!”

LAKE MONTFORT SCHOOL

The Beginning

Lake Montfort School was established in 1998. It is a unit of the Montfort Educational and Charitable Trust of the Brothers of St. Gabriel, which is a Religious, Charitable and Educational Society of the Catholic Church. The Founder of this Society is St. Louis Grignion de Montfort who lived in the 18th century. His country of origin is France.

The members of this Society are fully dedicated to the mission of education through charitable institutions across the globe. In India alone, they have about 150 such institutions of various types, like schools, colleges, technical and vocational institutions, training schools, social service centers and so on. Through these institutions they aim at empowering the youth particularly the weaker sections of the society and the rural people.

Lake Montfort

How come the name Lake ? The word 'Lake' is added to highlight the fact that the school is situated on the shores of a vast and scenic lake. Philosophical interpretations of this addition are aplenty and there is no limit to one's imagination.

However, there is no denying the fact that the location is quite blissful and anyone visiting the school cannot but be lost in admiration at the natural beauty and freshness that surrounds the institution. No doubt it is highly conducive for learning.

And 'Montfort'? Well, it's the name of a town in Western France where the Founder of the society that runs the institution was born.

The Montfortian Vision of Education

Montfortian Education aims at giving the youth the basic skills and knowledge needed to climb up the ladder of life through a process that is both enjoyable and enlightening. They learn to be worthy citizens of the nation who can render selfless service to their countrymen. Montfortian education is meant to be an adventure of discovery and creative learning. The school constantly endeavors to instill in its students deep faith in God, love for fellow human beings, love for all creatures and nature in general, quest for truth, genuine freedom, social justice, love for the poor and the less privileged and so on.

Montfortian institutions always strive to maintain a friendly and welcoming atmosphere in their campuses. Love for nature is amply evident in the greenery that surrounds them. Sufficient facilities for games and sports are provided. Montfortian education is inclusive and well suited to the pressing needs of the time. Personal attention is given to individuals. There is indeed a milieu that is conducive to healthy growth and development.

Montfortian education is holistic. It aims at the fullest possible development of every young student by developing their various gifts and talents. Nothing is left to chance. Montfortian Education in short, takes care of the student's Physical, Mental and Spiritual Life.

The School Community

The School Community consists mainly of the students, teachers, management and parents. Everything happens in close collaboration among these stake holders. Utmost importance is given to interpersonal relationships and inter-dependence. Everything said and done, the ultimate goal is the growth and development of the students who are the real assets and beneficiaries of the institution.

LEGACY OF LEADERSHIP

NAMES OF DIRECTORS AND PRINCIPALS

At the heart of Lake Montfort School's journey are its unwavering pillars of guidance and vision. The Director and Principal, through their dedication, foresight, and nurturing leadership, have been instrumental in shaping the school's ethos and sustaining its legacy of excellence. They steer the institution with wisdom and compassion, ensuring that every student flourishes not only academically but also morally and socially. It is their commitment and guidance that breathe life, making Lake Montfort a true sanctuary of learning and growth.

S.no	Name	Designation	Years Active
1.	Bro. Augustine Novello	Director and Principal	1998- 1999
2.	Bro. Ignatius M	Director	1999-2005
3.	Bro. Louis Vembliath	Director	1999-2000
4.	Bro. P C Thomas	Principal	2000-2004
5.	Bro. Varghese K J	Director Director and Principal	2004-2005 2005-2011
6.	Bro. Niju Thomas	Principal	2011-2013
7.	Bro. M. P. Anthony	Director Director and Principal	2011-2013 2013-14
8.	Bro. George P J	Director and Principal	2014-2016
9.	Bro. Jenny Kuriakose	Director and Principal	2016-2025
10.	Bro. Antony Samy A	Director and Principal	2025- Present

Lake Montfort School is a minority institution primarily meant for the education of the youth who knock at its doors. The school is open to all without any distinction of caste, religion, ethnicity, social background or language. Catholic children are provided with the opportunities to be instructed in their own religious ethics. At the same time, value education is compulsory for all. All the students of the school live together in harmony and friendship without regard for inherent distinctions of any kind.

THE PREAMBLE OF THE CONSTITUTION OF INDIA

“WE, THE PEOPLE OF INDIA, having solemnly resolved to constitute India into a SOVEREIGN SOCIALIST SECULAR DEMOCRATIC REPUBLIC and to secure to all its citizens JUSTICE, social, economic and political; LIBERTY of thought, expression, belief, faith, and worship; EQUALITY of status and of opportunity; and to promote among them all FRATERNITY assuring the dignity of the individual and the unity and integrity of the Nation.”

PRAYER TO ST. MONTFORT



Dear Saint Louis Marie de Montfort
Please pray to God to grant me the grace
to be a true Montfortian,
Faithful in my duties at all times,
striving for the highest standard in behavior,
academics, sports and other useful activities.
Give me the love to be caring and helpful to all
especially the poor, the weak and the disadvantaged.
Fill me with the courage to conquer all difficulties
and the wisdom to tell right from wrong.
Sustain me in all my endeavors
That I may uphold the School Motto: "Rise and Shine"
And be always true and loyal
to my Alma Mater and my Country.
Amen.

SCHOOL SONG

RISE AND SHINE

Here by the Lake stands our school as Symbol
Fountain of Knowledge to drink from
Sparkle and shine like the water in sunshine
True to our motto “Rise and Shine.”

Chorus

**Rise and shine, with cheer and hope
Do our best in all we do
Work and play, and play life's game
follow well the rules thereof.
Rise and Shine, diffuse the light
Stand upright and burning bright
fly the flag of glory high
Rise and Shine, let's Rise and Shine.**

Rise and shine with a smile dispersing
Darkness of ignorance, persevere.
Marching onward we go gladly singing
Lend a hand, take a stand, Rise and Shine.

Seek enlightenment as you walk life's way
Love every being then feel free
Have your goal in your eye and be steadfast
You'll reach your Home, now Rise and Shine.

PRAYERS

PRAYER BEFORE CLASS

O My God,
The origin of Knowledge,
blesses my studies,
enlighten my mind,
strengthen my memory
And direct my will towards what is right.
Grant me the grace to seek the Truth always
and make me truly wise.
Give me the gift of Knowledge
and the grace to use it wisely.
Amen.

PRAYER AFTER CLASS

O My God,
The source of all wisdom and knowledge,
grant that I may remember
What I have learned
and recall it when necessary.
I offer you my success, failures and efforts.
Forgive my faults
And give me the courage
to follow the right path always.
Amen.

NATIONAL PLEDGE



My India

My Pride

**India is my country,
All Indians are my brothers and sisters.**

**I love my country and
I am proud of its rich and varied heritage.
I shall always strive to be worthy of it.**

**I shall give my parents, teachers and all elders
respect and treat everyone with courtesy.**

**To my country and my people,
I pledge my devotion.**

**In their well-being and prosperity alone
lies my happiness.**

ನಾಡ ಗೀತೆ

ಜಯ ಭಾರತ ಜನನಿಯ ತನುಜಾತೆ,
ಜಯ ಹೇ ಕರ್ನಾಟಕ ಮಾತೆ!

ಜಯ ಸುಂದರ ನದಿ ವನಗಳ ನಾಡೇ,
ಜಯ ಹೇ ರಸಖುಷಿಗಳ ಬೀಡೆ!
ಜಯ ಭಾರತ ಜನನಿಯ ತನುಜಾತೆ,
ಜಯ ಹೇ ಕರ್ನಾಟಕ ಮಾತೆ!
ಭೂದೇವಿಯ ಮಕುಟದ ನವಮಣಿಯೆ,
ಗಂಧದ ಚಂದದ ಹೊನ್ನಿನ ಗಣಿಯೆ;
ರಾಘವ ಮಧುಸೂಧನರವತರಿಸಿದ
ಭಾರತ ಜನನಿಯ ತನುಜಾತೆ !
ಜಯ ಭಾರತ ಜನನಿಯ ತನುಜಾತೆ,
ಜಯ ಹೇ ಕರ್ನಾಟಕ ಮಾತೆ!

ಜನನಿಯ ಜೋಗುಳ ವೇದದ ಘೋಷ,
ಜನನಿಗೆ ಜೀವವು ನಿನ್ನಾವೇಶ,
ಹಸುರಿನ ಗಿರಿಗಳ ಸಾಲೇ,
ನಿನ್ನಯ ಕೊರಳಿನ ಮಾಲೆ,
ಕಪಿಲ ಪತಂಜಲ ಗೌತಮ ಜಿನನುತ,
ಭಾರತ ಜನನಿಯ ತನುಜಾತೆ !
ಜಯ ಹೇ ಕರ್ನಾಟಕ ಮಾತೆ!
ಜಯ ಭಾರತ ಜನನಿಯ ತನುಜಾತೆ,
ಜಯ ಹೇ ಕರ್ನಾಟಕ ಮಾತೆ!

ಶಂಕರ ರಾಮಾನುಜ ವಿದ್ಯಾರಣ್ಯ,
ಬಸವೇಶ್ವರ ಮಧ್ವರ ದಿವ್ಯಾರಣ್ಯ
ರನ್ನ ಷಡಕ್ಷರಿ ಪೊನ್ನ,
ಪಂಪ ಲಕುಮಿಪತಿ ಜನ್ನ
ಕುಮಾರವ್ಯಾಸರ ಮಂಗಳ ಧಾಮ,
ಕವಿ ಕೋಗಿಲೆಗಳ ಪುಣ್ಯಾರಾಮ
ನಾನಕ ರಾಮಾ ನಂದ ಕಬೀರರ
ಜಯ ಹೇ ಕರ್ನಾಟಕ ಮಾತೆ!

STATE ANTHEM

ಜಯ ಭಾರತ ಜನನಿಯ ತನುಜಾತೆ,
ಜಯ ಹೇ ಕರ್ನಾಟಕ ಮಾತೆ!

ತೈಲಪ ಹೊಯ್ಸಳರಾಳಿದ ನಾಡೇ,
ಡಂಕಣ ಜಕಣರ ನೆಚ್ಚಿನ ಬೀಡೆ
ಕೃಷ್ಣ ಶರಾವತಿ ತುಂಗಾ,
ಕಾವೇರಿಯ ವರ ರಂಗಾ
ಚೈತನ್ಯ ಪರಮಹಂಸ ವಿವೇಕರ,
ಭಾರತ ಜನನಿಯ ತನುಜಾತೆ !
ಜಯ ಹೇ ಕರ್ನಾಟಕ ಮಾತೆ!
ಜಯ ಭಾರತ ಜನನಿಯ ತನುಜಾತೆ,
ಜಯ ಹೇ ಕರ್ನಾಟಕ ಮಾತೆ!

ಸರ್ವ ಜನಾಂಗದ ಶಾಂತಿಯ ತೋಟ,
ರಸಿಕರ ಕಂಗಳ ಸೆಳೆಯುವ ನೋಟ
ಹಿಂದೂ ಕ್ರೈಸ್ತ ಮುಸಲ್ಮಾನ,
ಪಾರಸಿಕ ಜೈನರುದ್ಧಾನ
ಜನಕನ ಹೋಲುವ ದೊರೆಗಳ ಧಾಮ,
ಗಾಯಕ ವೈಣಿಕರಾರಾಮ
ಕನ್ನಡ ನುಡಿ ಕುಣಿದಾಡುವ ಗೇಹ,
ಕನ್ನಡ ತಾಯಿಯ ಮಕ್ಕಳ ದೇಹ
ಭಾರತ ಜನನಿಯ ತನುಜಾತೆ,
ಜಯ ಹೇ ಕರ್ನಾಟಕ ಮಾತೆ
ಜಯ ಸುಂದರ ನದಿ ವನಗಳ ನಾಡೇ,
ಜಯ ಹೇ ರಸಖುಷಿಗಳ ಬೀಡೆ!

ಜಯ ಭಾರತ ಜನನಿಯ ತನುಜಾತೆ,
ಜಯ ಹೇ ಕರ್ನಾಟಕ ಮಾತೆ!

ರಾಷ್ಟ್ರಕವಿ ಕುವೆಂಪು

NATIONAL ANTHEM

Jana Gana Mana Adhinayaka Jaya Hey
Bharath Bhagya Vidhaata;
Punjab Sindh Gujarat Maratha,
Dravida Utkala Banga,
Vindhya, Himaachal, Yamuna, Ganga,
Uchhala Jaladhitharanga;
Tava Shubha Naame Jaage
Tava Shubha Ashish Maage
Gahe tava jaya gaatha.
Jana Gana Mangala Dayaka Jaya Hey
Bharata Bhagya Vidhata
Jaya Hey, Jaya Hey, Jaya Hey,
Jaya Jaya Jaya, Jaya Hey!

THE ENGLISH RENDITION OF THE INDIAN NATIONAL ANTHEM

Thou art ruler of the minds of all people,
Dispenser of India's destiny.
Thy name rouses the hearts of the Punjab
Sind, Gujarat, and Maratha,
Of the Dravid, Orissa, and Bengal.
It echoes in the hills of the Vindhyas
And Himalayas, mingles in the music
Of the Yamuna and Ganges and is chanted by
The waves of the Indian Ocean.
We pray for thy blessings, and sing thy praises,
The saving of all people rests in thy hand.
Thou dispenser of India's destiny,
Victory, victory, victory to thee.

VISITING HOURS

(On all school working days)

The school would like the parents to maintain a CLOSE rapport with the teachers. Parents are advised to meet the Principal, the Administrator or the Teachers according to the schedule given below by prior appointment.

VICE-PRINCIPAL/ ACADEMIC SUPERVISOR/ PRIMARY IN-CHARGE/ HEAD MISTRESS		08:30 AM to 10:00 AM	Saturday
		01:50 PM to 02:30 PM	Monday to Friday
TEACHERS	Pre-KG to UKG	12:00 PM to 12:50 PM	Monday to Friday
		10:00 AM to 11:30 AM	Saturday
	Grade 1 to 12	01:55 PM to 02:40 PM	Monday to Friday
SCHOOL OFFICE / STATIONERY / ACCOUNTANT OFFICE			
Monday to Friday		08:30 AM to 02:15 PM	
Saturday		08:30 AM to 12:00 PM	

Parents can meet the Principal by prior appointment on all working days between 10:00 AM to 11:30 AM.

Please ensure that official communication to the Principal / VP/AS/ Class Teacher and all other Teachers should only be on the A4 sheet.

SCHOOL PATTERN

The school provides co-education from Pre-KG to Grade-12 following the CBSE pattern.

SCHOOLTIMINGS

- All Saturdays will be Holiday for Pre-KG to UKG.
- Students of Grade 1 to 12 are to reach the school well before the first siren at 8:25 AM and spend the time quietly in their class rooms busy with immediate preparation for the classes.
- We work from Monday to Saturday. The official working hours is from 8:25 AM to 2:45 PM with a lunch break from 12:10 to 12:40 PM. Lunch break for the school office is from 1:00 to 1:30 PM.
- Working hours for Pre-KG to UKG will be from 8:55 AM to 12:50 PM
- The students will access the school office for any need before 8:25 AM, during breaks and after 1:55 PM.
- Students must meet the Principal/Vice Principal for getting approval for leave and other administrative work only before 8:25 AM.
- Academically weak students in particular may be required to stay for longer duration, whenever required, to attend special coaching classes.
- If students have to spend longer time at school for any reason, the matter will be intimated to their parents well in advance.

The regular class hours and intervals are as follow:

SCHOOL TIMINGS 2026-27

TIME	ACTIVITY	DURATION
08:20 A.M.	Reporting to School	
08:25 A.M.	Prayer	
08:30 A.M. - 09:10 A.M.	PERIOD-1	40 MINS
09:10 A.M. - 09:50 A.M.	PERIOD-2	40 MINS
09:50 A.M. - 10:00 A.M.	BREAK	10 MINS
10:00 A.M. - 10:40 A.M.	PERIOD-3	40 MINS
10:40 A.M. - 11:20 A.M.	PERIOD-4	40 MINS
11:20 A.M. - 12:00 P.M.	PERIOD-5	40 MINS
12:00 P.M. - 12:30 P.M.	LUNCH	30 MINS
12:30 P.M. - 12:35 P.M.	MEDITATION	05 MINS
12:35 P.M. - 01:15 P.M.	PERIOD-6	40 MINS
01:15 P.M. - 01:55 P.M.	PERIOD-7	40 MINS
01:55 P.M. - 02:05 P.M.	BREAK	10 MINS
02:05 P.M. - 02:45 P.M.	PERIOD-8	40 MINS

Subject offered for Grade 11

Stream	Group	Subject Combinations				
SCIENCE	EPCMB	English	Physics	Chemistry	Maths	Biology
	EPCMC	English	Physics	Chemistry	Maths	Computer Science
	EPCMPE EPCBPE EPCBIP	English English English	Physics Physics Physics	Chemistry Chemistry Chemistry	Maths Biology Biology	Physical Education Physical Education Informatics Practices
COMMERCE	EABE IP	English	Accountancy	Business Studies	Economics	Informatics Practices

HOUSES - 2026

“NATURE ALWAYS WEARS THE COLOUR OF THE SPIRIT.”

The same spirit is reflected by the poignant **4 HOUSES** of Lake Montfort School. **GABRIEL in BLUE, FATIMA in GREEN, JOSEPH in RED** and **MONTFORT in YELLOW**. House systems in schools are a great way to help students feel a sense of belonging within the wider school community providing opportunities for students to develop various skills, such as social, physical and intellectual.

A. FATIMA HOUSE:

Fatima House represents Colour Green. They pledge to follow the rules and regulations of the school and impart values, sense of brotherhood and spirituality among all. They pledge to follow the path of truth and justness throughout their lives and do their best to maintain the dignity of the school. **MOTTO:** “Live not for us, but for others.”

B. GABRIEL HOUSE:

Gabriel House represents the colour, Blue. They pledge to elevate the honour and grandeur of their school. They promise to inculcate values, sense of brotherhood and charity among the students and guide them to follow the right path in life. **MOTTO:** “Charity and politeness to all.”

C. JOSEPH HOUSE:

Joseph House is in Red. They promise to strive towards excellence and perfection, to lead a life with dignity and nobility. They promise to do and give their best to bring glory and pride to their school and take initiative to help everyone all around. **MOTTO:** “We pledge to serve Mankind.”

D. MONTFORT HOUSE:

Montfort House represents the colour, Yellow. They promise to be trustworthy, honest and remain loyal to keep up the name and honour of the patron saint Montfort. They promise to lead a fruitful life moving ahead with confidence and determination. **MOTTO:** “Onward we march.”

SCHOOL UNIFORM

SCHOOL UNIFORM		
DAYS	BOYS	GIRLS
MONDAY	<p>Pre-KG to Grade 5 : White Shorts, white shirt, navy blue sweater (in winter only), school tie & belt, black shoes and white socks.</p> <p>Grade 6 to 10 : White Trouser, white shirt, navy blue sweater (in winter only) school tie & belt, black shoes and white socks.</p> <p>Grade 11 & 12 : White Trouser, white shirt, blazer, school tie & belt. black shoes and white socks.</p>	<p>Pre-KG to UKG : White frock, navy blue sweater (in winter only) black shoes, white socks and black hair bands.</p> <p>Grade 1 to 10 : White shirt, white skirt, navy blue sweater (in winter only) school tie & belt, black shoes, white socks and black hair bands.</p> <p>Grade 11 & 12 : White Trouser, white shirt, blazer, school tie & belt. black shoes and white socks.</p>
TUESDAY & THURSDAY	<p>Pre-KG to Grade 5 : Checked shirt, navy blue shorts, navy blue sweater (in winter only), school tie & belt, black shoes and navy blue socks.</p> <p>Grade 6 to 10 : Checked shirt, navy blue trousers, navy blue sweater (in winter only), school tie & belt, black shoes and navy blue socks.</p> <p>Grade 11 & 12 : Checked shirt, navy blue trousers, blazer, school tie & belt, black shoes and navy blue</p>	<p>Pre-KG to UKG : Navy blue frock with black shoes, navy blue socks and black hair bands.</p> <p>Grade 1 to 10 : Checked shirt, navy blue skirt, navy blue sweater (in winter only) school tie & belt, black shoes and navy blue socks and black hair bands.</p> <p>Grade 11 & 12 : Checked shirt, navy blue trousers, blazer, school tie & belt, black shoes and navy blue socks and black hair bands.</p>
WEDNESDAY	<p>Pre-KG to UKG : House T-Shirt and Track pant with white shoes and white socks.</p> <p>Grade 1 to 12 : School track suit set with sleeveless inner top, white socks and white shoes.</p>	<p>Pre-KG to UKG : House T-Shirt and Track pant with white shoes and white socks.</p> <p>Grade 1 to 12 : School track suit set with sleeveless inner top, white socks and white shoes.</p>
FRIDAY	<p>Pre-KG to UKG : Mickey Mouse set, white socks and white shoes.</p> <p>Grade 1 to 5: Checked shirt, navy blue shorts, navy blue sweater (in winter only), school tie & belt, black shoes and navy blue socks.</p> <p>Grade 6 to 10 : Checked shirt, navy blue trousers, navy blue sweater (in winter only), school tie & belt, black shoes and navy blue socks.</p> <p>Grade 11 & 12 : Checked shirt, navy blue trousers, blazer, school tie & belt, black shoes and navy blue socks.</p>	<p>Pre-KG to UKG : Mickey Mouse set, white socks and white shoes.</p> <p>Grade 1 to 5: Checked shirt, navy blue skirt, navy blue sweater (in winter only) school tie & belt, black shoes and navy blue socks.</p> <p>Grade 6 to 10 : Checked shirt, navy blue skirt, navy blue sweater (in winter only) school tie & belt, black shoes and navy blue socks and black hair bands.</p> <p>Grade 11 & 12 : Checked shirt, navy blue trousers, blazer, school tie & belt, black shoes and navy blue socks and black hair bands.</p>
SATURDAY	<p>Grade 1 to 12 : House T-Shirt and Track pant with white shoes and white socks.</p>	<p>Grade 1 to 12 : House T-Shirt and Track pant with white shoes and white socks.</p>

Note:

Hair style for Girls:

- **Pre-KG to UKG :** short hair (up to the ear).
- **Grade 1 to 10 :** Two plaits with straight parting, tied at the end with black hair ties.
- **Grade 11 & 12 :** Simple pony tail, tied with black hair ties.
- Fringe haircut and using more than two hair clips / pins are not allowed.

STUDENT DRESS CODE

- Wearing the school uniform to school is mandatory. Students must take good care of personal hygiene and grooming.
- No items of dress other than the prescribed ones in the stipulated form will be permitted in the class rooms and school premises. For example: hats, caps, sunglasses, jeans and so on are among the prohibited items.
- Pants and skirts must be fitted to the waist and every item of school uniform must be worn in the correct way, as prescribed by the school.
- **Fancy hairstyles including dying and coloring, nail polish and eye liner are not permitted. Boys with short and decent hair cut (not in fashionable or military cut), and girls must have their hair maintained and tied in a simple, normal and neat way.**
- Nails must be regularly and neatly cut. No student should have overgrown nails.
- No skin decorations like tattooing are allowed. Keep your skin healthy. No excuses for the defaulters.
- Piercing of any part of the body is not allowed. Normal earrings and studs (not the hanging and fancy kinds) are permitted for girls. No other ornaments whatsoever are allowed.
- Students of Pre-KG to Grade 7 are permitted to wear decent colour dress to school on their birthdays.

FEES REGULATION

School fees are charged for 12 calendar months. These fees can be paid in full or in two or three installments on the dates given below in the Federal Bank, K. R. Puram Branch. School and bus fees can also be paid online.

First Instalment /Full : Before Friday, 24 April 2026

Second Instalment : Before Wednesday, 5 August 2026

Third Instalment : Before Friday, 11 December 2026

- Fees once paid is not refundable.
- Late fee of Rs 100 per month will be charged separately for both school and bus fees.
- A student joining or leaving the school any time during the academic year will be required to pay the fees for the entire year.
- Students will be allowed to enter the class only on payment of fees on or before the stipulated dates.
- At the beginning of the academic year, no student will be enrolled for the class without payment of fees and the defaulters will not be permitted into the class rooms. This rule is strictly applicable only for the first installment (School/Bus) fees.
- Any extension of the date for payment of fees will be allowed only for exceptional cases.
- If the second or third installment of fees remains unpaid even after the due dates, the student's name will be removed from the attendance register and the defaulter will not be allowed to enter the class room.
- Subsequently a re-admission will have to be sought before the payment of fees.
- Loss of attendance due to nonpayment of fees cannot be compensated.
- Fees are liable to be increased marginally at the beginning of the academic year as per needs.

SCHOOLTRANSPORT

The school provides transport by school buses to students who are enrolled before 2020 and the pick-up points will be fixed by the school. In any case, the school is not bound to provide transport for everyone who asks for it. Parents will see if the prescribed pick up points are convenient for their child and apply for school bus service only if satisfied. Parents are requested to excuse us for any inconveniences caused due to unforeseen situations like traffic jams and unexpected interruptions in the services.

- School Bus fees are to be paid as promptly as the school fees and the same rules apply for both the cases.
- Please note that unless the fees are paid on or before the stipulated dates, the student will not be allowed to travel in the school bus.
- The student must carry with him/her the bus pass issued by the school. Boarding the school bus can be denied if the bus pass is not produced on demand and subsequently any failure can attract even a fine.
- Permission must be sought in writing for any change in the pickup and dropping points. In such situation, the bus fees calculation also will undergo appropriate alteration.
- No bus fees refund will be allowed if the student stops travelling in the school bus during the academic year. Prior intimation must be given to the school authorities if the student wants to stop using the school bus service provided by the school. If no such intimation is received, the student will be required to pay the entire bus fees for the term, even if the bus facility was not used.
- As a general rule, once the student has enrolled to travel in the school bus, he/she is bound to pay the bus fees for the entire year.
- Any student asking for the bus facility during the course of the year will be required to pay the bus fees for the whole year, or at least the term fees if joining in the second/third term.
- Nonpayment of the School/Bus fees can result in denial of the bus facility.

SOME GENERAL RULES

Rules are necessary because of our ignorance of the right code of conduct. In fact no human society can survive without rules and legitimate authority. The school community consists mainly of children and teenagers. They are in the initial stages of growth and development and so it is necessary that they should be properly guided to learn things in the right way. Rules are only tools in this process and must be respected so that the student can achieve the purpose for which he/she is placed in the school by his/her parents. In fact every stage in life has rules proper to it. All schools generally have very similar rules.

- The students should at all times show immense respect to the school authorities and members of the staff. They will ensure to greet them appropriately at any given moment. Their behavior towards everyone will always be courteous and polite.
- Punctuality and cleanliness are the hallmarks of all well behaved students. They should keep the campus and school spaces especially the class rooms clean and make proper use of trash bins.
- Be regular and punctual in whatever you do. Do your duties at the right time, in the right place, with thoroughness and neatness. Be very pure in thought, word and deed.
- Be truthful at all times, and be honest especially during tests, examinations and submission of assignments. Do not be afraid or wary of speaking the truth.
- Take care of the school property. Do not cause any damage to building, furniture, electrical wires, electric and electronic equipment, computers in the lab, library books, sports utilities etc. Treat not only the school property but also the property of fellow students with care.
- If you are found to be the cause of any such damage, you will be required to compensate for the loss in cash or kind.
- Take an active part in all curricular, co-curricular and extra-curricular activities of the school. Some such activities may be allowed only with a written requisition from your parents. Participate actively and wholeheartedly in classroom activities, too.

- Complete your classwork, homework, projects, lab work and other assignments well on time as per the schedule given by your teacher. Any failure to complete these responsibilities will entail a proportionate loss in marks. The subject teacher will be maintaining a cumulative record for the same.
- The student identity card must be worn properly at all times in such a manner that your identity can be verified by anyone standing in front of you.
- Speak in English at all times on the campus and during school trips, off the campus.

GENERAL CODES OF CONDUCT

- Possession of materials of low moral value (like offensive periodicals, books, objects, CDs, tapes, and so on) is not permitted inside the school.
- Groupism is evil and all associated activities such as organizing or attending unauthorized meetings in the school campus or collection of funds, printing related articles, books, leaflets, T-shirts and cloth items are forbidden.
- Students are cautioned not to bring valuables such as gold chains, cameras, I-Pod, I-Pad, Discman, costly watches or other such articles to the school. The school will not be responsible for the loss of such goods. In general, it is the responsibility of the students to take care of their personal belongings.
- Students are not allowed to possess or use cell phones in the school campus. If any such gadget is found, it will be confiscated.
- Underage students riding motor cycles without valid driving license, in school uniform both on and off the campus is strictly prohibited. This rule is particularly aimed at promoting safety of all concerned.
- Students using bicycles should lock it after parking at the allotted place. Bicycle riding is not permitted inside the school premises.
- Every student must bring the Handbook to class and keep it neat and secure. It contains detailed information regarding the teaching-learning process of the school.
- Repeated violation of school rules will lead to disciplinary action.

CLASSROOM DECORUM

- Students will ensure that the tables and benches are properly placed and litters are not strewn around.
- While debate and discussion are useful for learning, students must ensure that they do not disturb the adjacent classes.
- While teaching is in progress, no student should talk, move around or disturb the teacher or other students.
- Students are not permitted to consume water or foodstuff when the class is in progress.
- Students are prohibited to consume chewing gum and aerated drinks in class or in the campus.
- Students leaving the class on account of illness must take a permission slip duly signed by the teacher in the class for submitting to the school nurse.
- Class Prefects must ensure that all windows are closed, lights and fans are switched off when leaving the class for outdoor or other school activities or at the end of the day.
- No student should play in the class room or in the corridor during breaks.

SCHOOL LEAVE POLICY AND ATTENDANCE

Students are expected to participate earnestly in all activities of the school, except in the event of serious illness or emergencies. The Leave Policy of the School is:

1. Every student is expected to be present in the school on the first day of each Term till the last day of the Term. A minimum of 95% attendance is required for a promotion to the next Grade.
2. Students will not be granted leave while the school is in session. Students will not be permitted to extend their holidays beyond those listed in the school calendar of the school handbook.
3. The following exemptions may be granted:
 - Death, life threatening illness or serious accident met with by an immediate family member, like parents or siblings.

- Student's own serious illness, determined after consultation with the family physician.
 - Students taking competitive or entrance examinations.
 - Students participating in sports or cultural competitions.
 - Other emergencies as judged by the Principal.
4. In an emergency, parent or guardian will have to take prior permission for leave for the student with an application addressed to the Principal.
 5. When a student is absent from school, his / her parent must call the school on the day of absence and the student must bring an application for leave from the parent stating the cause, the exact date(s) of the absence on returning to school and get the leave approved by the Principal/VP/Supervisor before entering the class room. The parent must also enter details of the leave applied for in the leave record section of the student handbook which must also be presented by the student to the Principal/VP/Supervisor for endorsement along with the leave letter. Further, the student must present the approved leave letter and the leave record in the handbook to the Class Teacher during class time.
 6. Continued absence by students for more than 3 days without any information or prior permission will result in appropriate action.
 7. When a student is absent due to illness for 3 or more days, a medical certificate must be brought on the day of return.
 8. Work missed during absence must be made up. It is the student's responsibility to approach the respective teachers for missed assignments. Any absence will affect the learning process and can affect the student's academic grade.
 9. Time spent outside the school premises for school sponsored activities is not considered as absence. This includes field trips, excursions, inter-school competitions and school programmes.

EXAMINATION AND EVALUATION (GRADE 1 to 8)

1. The assessment structure and examination for Grade 1 to 8 comprises of two terms i.e., Term I and Term II.

Term I (May/June - September)

The progress of the pupil is assessed by means of One Periodic Test carrying 40 Marks which is compulsory. An average of 10% (10 Marks) of the Periodic Test, Notebook Submission (5 Marks) and Subject Enrichment Activity (5 Marks) also will be added to 80 Marks of Half Yearly Examination which will be conducted at the end of Term I.

Term II (October - March)

Two Periodic Tests carrying 20 Marks each are compulsory. An average of 10% (10 Marks) of the Two Periodic Tests, Notebook Submission (5 Marks) and Subject Enrichment Activity (5 Marks) also will be added to 80 Marks of Annual Examination which will be conducted at the end of Term II covering 10% (Grade 1 to 6), 20% (Grade 7), 30% (Grade 8) of Term I syllabus+entire syllabus of Term II.

2. Co-Scholastic activities consist of Work Education, Art Education, Health and Physical Education.
3. The students will also be assessed for discipline which will be based on the following areas like attendance, sincerity, behavior, values, tidiness and adherence to the rules and regulations of the school.
4. Parents are requested to follow up the performance of their wards in the Periodic Tests, Half Yearly Examination and Annual Examination from the very beginning of the academic year.
5. The decision of the Principal is final with regard to promotion as per norms.
6. Students absent for any of the examinations without valid reasons or prior permission will not be considered for promotion to the next grade.
7. **Re-exam will be held only for those students who represented the school for some competitions or programmes during the days of examinations. No re-exam will be conducted for others.**

EXAMINATION AND EVALUATION (GRADE 9 & 10)

1. The progress of the pupil is assessed by means of three Periodic Tests carrying 80 marks each in the form of Pre-Mid-Term, Mid-Term & Post-Mid-Term. An average of 10% (10 marks) of the best two tests will be added to the final result. Notebook Submission (5 Marks) and Subject Enrichment Activity (5 Marks), also will be added to final result. The Annual Examination is conducted for 80 marks covering the entire portions.
2. Co-Scholastic Activities consist of Work Education, Art Education, Health and Physical Education.
3. Revision Exams / Review Test for Grade 9 to 12 will be conducted before the commencement of the respective Exams.
4. Parents are requested to follow up the performance of their wards in the Periodic Tests and Annual Examination from the very beginning of the academic year.
5. The decision of the Principal is final with regard to promotion as per norms.
6. Students absent for any of the examinations without a valid reason or prior permission will not be considered for promotion to the next grade.
7. **Re-exam will be held only for those students who represented the school for some competitions or programmes during the days of examinations. No re-exam will be conducted for others.**
8. The students will also be assessed for discipline which will be based on the following areas like attendance, sincerity, behavior, values, tidiness and adherence to the rules and regulations of the school.

Grading Scale for Grade 1 to 8	
SCHOLASTIC AREAS	CO- SCHOLASTIC AREAS
School will award grades as per the following grading scale.	Term - 1 On a 3 - point(A-C) grading scale Work Education Art Education Health & Physical Education Discipline Term - 2 On a 3 – point(A-C) grading scale Work Education Art Education Health & Physical Education Discipline
MARKS RANGE GRADE	
91-100 A1	
81-90 A2	
71-80 B1	
61-70 B2	
51-60 C1	
41-50 C2	
33-40 D	
32 & below E (Needs Improvement)	

Grading Scale for Grade 9 & 10	
SCHOLASTIC AREAS	CO- SCHOLASTIC AREAS
School will award grades as per the following grading scale.	On a 5 - point(A-E) grading scale Work Education Art Education Health & Physical Education Discipline
MARKS RANGE GRADE	
91-100 A1	
81-90 A2	
71-80 B1	
61-70 B2	
51-60 C1	
41-50 C2	
33-40 D	
32 & below E (Failed)	

RESPONSIBILITIES OF LEADERS

School Pupil Leader (SPL) and Assistant School Pupil Leader (ASPL)

- The SPL and ASPL must ensure that the student leaders carry out their duties in a responsible and impartial manner. They must ensure discipline during prayer, before and after class, at assemblies and at all school gatherings.
- They must be constantly vigilant and sensitive to the needs of the school, and act promptly, after consulting and getting directives from the Principal.
- They must show exemplary behavior with head held high, providing a shining example of Leadership, Trust, Courtesy, Love and Goodness.
- They must receive visitors, parents and others during school functions, activities, and Inter- School Competitions.
- They must play an active role in organizing all Inter-Class and Inter-School Activities.
- They must bring to the notice of teachers serious day to day problems of students like fights, misunderstandings, injuries, damage to school property, missing articles etc.

SCHOOL BUS

1. Only students holding a valid bus pass will be allowed to board the school bus.
2. Each bus is assigned a Teacher In-charge who will be responsible for all matters concerning that bus.
3. Parents must interact with the Teacher In-charge in case of any emergency requests.
4. All school buses will have a mobile phone and the number will be intimated to the parents concerned.
5. Be at the assigned bus stop at least 5 minutes before pick-up time in the morning and be punctual to board the bus after school.
6. Please inform Teacher In-charge in advance if you are likely to be absent from school.
7. Show respect for private property near the bus stop.

8. Respond politely when reasonable and pertinent requests are made by the bus driver / conductor.
9. Keep the aisle of the bus clear of your bags and other belongings.
10. Remain seated while the bus is moving.
11. Always maintain silence in the bus.
12. Refrain from conduct that may divert the driver's attention. Remember that such conduct can endanger the safety of others in the bus.
13. Your safety requires that you do not keep your head and arms out of the doors and windows of the bus.
14. Produce bus pass whenever asked for by the driver/conductor/ Teacher In-charge.
15. A student can be deprived of the privilege of making use of the school conveyance if found misbehaving in the bus, fighting, using bad language, or indulging in any other misbehavior.

VIOLATIONS OF STUDENT CODE OF CONDUCT

It is necessary to provide the school personnel, parents and students with a clear understanding of the different grades of violations of school rules and the consequent disciplinary actions.

The following lists categories and define certain violations that will disrupt the school environment and institutional progress, and specify the disciplinary measures the Principal is likely to initiate. Any disciplinary action will depend on the severity and frequency of the student's misdemeanor and left to the discretion of the Principal.

Violations:

The lists of violations on the following pages are not really all-comprehensive, but only representative and illustrative. Thus, a student behaving improperly which is not mentioned in the lists, can still be subjected to disciplinary action, if his offence is judged to be of serious nature.

Level I Violations:

A level I violation is defined to be any behavior which in some way can offend the sanctity of the educational establishment that is considered as a temple of knowledge and learning.

- Not showing due respect to school authorities and teachers.
- Discourtesy in general, disruptive and rude behavior in class, disturbing teacher/other students in the class by talking, not paying attention to the teacher, sleeping in the class, unauthorized movement in class, unauthorized absence from class, improper language, lying, inappropriate dress and grooming, leaving the school without permission, speaking in vernacular language on campus and so on.

First Disciplinary Intervention:

- Discussion between teacher and student.
- Student referred to Vice-Principal/Academic Supervisor, if necessary.
- Submission of student's written apology to the Vice-Principal /Academic Supervisor, if needed.

Second Disciplinary Intervention:

- Discussion between Teacher, Student, Vice-Principal / Academic Supervisor and Principal.
- Submission of student's apology and Vice-Principal's report to the Principal's Office.
- Record maintained in Principal's Office, and parent notification.

Third Disciplinary Intervention:

- Parent notification through Principal followed by brief suspension.
- Student will get back to the Vice-Principal / Academic Supervisor for discussion at an appointed time and date.
- Student may be asked to do community service/ additional project / subject related work, service-oriented tasks.

Level II Violations:

A Level II violation is any behavior which seriously disrupts or interferes with the effective functioning of the school.

Serious lying, stealing, bullying, ragging, teasing, disturbing and distracting the students belonging to the opposite sex, damaging school property or belongings of another, misuse of internet facility (creating or viewing objectionable text or graphics, hacking other

sites or e-mail addresses), borrowing and taking money from fellow students, inappropriate display of affection, racist comments, profanity, obscene gestures and language, physical violence, fistfights with other students, causing serious injuries, unruly behavior, spreading bad rumors, unhealthy association with companions, malpractice during exams, forging signature, being disrespectful to a teacher, threatening a teacher etc. Malpractice in the exam include copying, helping others to copy in exams, exchanging answer papers and involving in any other malpractices such as altering marks.

First Disciplinary Intervention:

- Time out from class.
- Discussion between Teacher, Vice-Principal / Academic Supervisor and Principal, Parent Notification.
- Submission of student's apology and teacher's report to the Vice-Principal.
- Record of report maintained in Principal's Office.
- Counseling.
- Suspension (at the discretion of the Principal).
- The suspended student may be allowed to return to class after getting the necessary written assurances from the student and the parent.
- For malpractice during exam: An entry "MP" (Malpractice) in the mark column of the subject and exam involved.

Second Disciplinary Intervention:

- This measure is taken against a student who has already gone through the first disciplinary intervention and then taken back, but repeats the same misdemeanor or commits another serious offence.
- Time out from class.
- Submission of student's apology and teacher's report to the Vice-Principal.
- Parent Notification and Counseling.
- Expulsion / Suspension (at the discretion of the Principal).

- Students will compensate any willful damage to property and access to facilities will be withdrawn. In addition, the student will be given additional project / subject related work and service-oriented tasks.

Level III Violations:

- A Level III violation is considered to be any misbehavior of a serious nature which perilously disrupts or interferes with the effective functioning of the school.
- Such serious violation would include bringing dangerous weapons (eg. knife) to school, sexual misconduct, use of narcotic drugs, or possession of drug paraphernalia, consumption of alcohol, smoking, and other unhealthy practices that are punishable under legal and educational rules.

Disciplinary Intervention:

- Time out from class.
- Discussion between Teacher, Vice-Principal / Academic Supervisor and the Principal.
- Submission of student's apology and teacher's report to the Vice-Principal.
- Record of report maintained in the Principal's Office.
- Parent and police notification.
- Expulsion.

Please Note:

Sexual Offences, Use of Drugs, Alcohol, Smoking, Unauthorized Photography/Video shooting and posting Photos/Videos taken in school on the internet/Social media and other such extreme offences will attract Zero Tolerance from the part of the Administration and can result in instant Disciplinary Action such as suspension / expulsion.

ANY STUDENT IDENTIFIED FOR INDULGING IN MISCONDUCT OF VERY DAMAGING NATURE WILL BE DISMISSED IMMEDIATELY FROM THE SCHOOL WITH APPROPRIATE TRANSFER CERTIFICATE INDICATING THE NATURE OF THE OFFENCE.

GUIDELINES / RECOMMENDATIONS TO PARENTS

- Home is the first school and parents are the first and best teachers. No teacher can substitute the parents if parents do their duty well. The teachers continue the educational process which the parents have already begun at home. Hence, maximum understanding and co-operation between parents and the school authorities will bring out the best in every child and make the child a superior learner, achiever and discoverer.
- Parents are requested to carefully go through all the guidelines and regulations given herein and co-operate with the school in maintaining punctuality, regularity, discipline and courteous behavior of your child.

PARENT AND TEACHER MEET

- The parent - teacher meet takes place as per the dates given in the Almanac.
- Attendance of parents at the parent-teacher meetings and seminars for parents is mandatory.
- In addition, those parents who wish to meet the teachers of their child can do so from 1.50 p.m. to 2.30 p.m. with prior permission from the Principal. Further, if a parent wants to meet his child for some urgent reason during the working hours, he must kindly report to the Principal's Office and obtain the permission. In any case, parents/visitors are not permitted to go to any class room or interact with teachers or students without the permission of the Principal.
- Parents should evaluate seriously the performance of their children in Scholastic and Co-scholastic activities as well as their behaviour at school and outside.
- Parents should go through their classwork, homework, note books, lab work, projects, etc. and check whether their son / daughter is regular in completion and submission of work.
- Parents must go through the Almanac to see if there are any remarks entered regarding the child's behavior and academic performance, and please sign wherever required.

PARENT'S RELATIONSHIP WITH SCHOOL

- Parents must desire the good of the school and do whatever they can to keep up the good reputation of the institution. Parents are expected to be collaborators in bringing in an atmosphere of discipline in the Campus. They must be courteous and polite to everyone when they visit the school. We are happy that the vast majority of parents are of this disposition. At the same time we have also come across a very few rare cases of parents behaving in a non-acceptable manner. So, we need to be vigilant and if it happens that a particular parent is found interfering with the smooth functioning of the school, he/she can be persuaded to better withdraw the child from the school.
- Attempts to bring disrepute to the school by any means like bringing hostile media or persons into the school premises will be viewed with extreme gravity and if any particular parent has a hand in this despicable action, he/she will have to withdraw the child from the school.
- No parent or visitor is allowed to take photographs or use video on campus without permission from the Principal.

PARENT TEACHER ASSOCIATION

The Parent-Teacher Association at LMS is very active and any concern from the parents can be addressed through this association, if needed.

VARIOUS FACILITIES AT SCHOOL

Medical

Lake Montfort School has a well-equipped infirmary that can provide First Aid to students who hurt themselves or fall sick in the campus. They will be administered first aid at the school infirmary and the parent will be intimated. In case of an emergency, the parent will be informed without delay and the student will be taken to the nearest medical facility.

Laboratories

Physics, Chemistry, Biology, Mathematics and Computer Labs are well equipped for practical experiments and exams.

Audio Visual Rooms & Smart Classes

These facilities are real assets to keep pace with the changing times and to make the teaching-learning process interesting and practical. They help the students to become more proficient in mastering academics. Every class room is equipped with smart boards. We have a separate audio visual room or multimedia room where we conduct co-curricular activities which require audio visual aids.

Music and Dance

Most classes have a period for music and singing on a regular basis. We have a School Band. Special coaching is provided for instrumental and vocal music. The school has well trained dance teachers. There are separate rooms provided in the school for conducting music and dance classes.

Club Activities

Clubs at the school enhance learning through interaction and discussion. It encourages each individual to cultivate and nurture a different perception of life through learning from each other, realizing value of unity, developing social skills, becoming confident and independent. We at LMS, have Subject-Oriented Clubs, which observe various activities throughout the year, providing exposure to all the blooming buds.

Sports

It is an integral part of the curriculum and the learning process at Lake Montfort School. We have sufficient Sports Infrastructure: Basketball Courts, full size Football Ground, Volleyball Court, Cricket Field and Throwball Courts, Indoor Sports Complex for Table Tennis, Indoor Exercises and Multi-Gym. Trained coaches nurture their invaluable competitive spirit and team work.

Extra-Curricular Activities

Opportunities are given to the students to participate in various competitions, sports and games, dance, music, drama and art. Students are encouraged to develop individual talents and group

Orientations. Thus, we encourage and facilitate the all-round development of the children.

Library

An extensive, spacious and well equipped library provides ample opportunities for students to cultivate the habit of reading . Students can borrow books from the library. Normally such books are returned within 15 days. Any damage done to books will have to be compensated in cash or kind.

Kids Fun Station

There is a safe Kids Fun Station meant for Pre KG to Grade 2 students. This facility is provided to make our children enjoy outdoor physical activities so that as they grow up, they will continue to be physically active and fit that will contribute towards their mental focus and alertness. Further, it is also a place for social development of our children.

Counseling Service

School has a well-equipped Counseling Centre with a full-time trained counselor to provide timely counseling services for the personal, social and academic development of students apart from providing career guidance. Parents are also invited to avail this Service



**“OPTIMISM IS ESSENTIAL TO
ACHIEVEMENT AND IT IS ALSO
THE FOUNDATION OF COURAGE
AND TRUE PROGRESS.”**

- Nicholas M Butler.

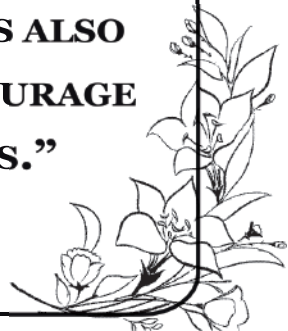

CO-CURRICULAR ACTIVITIES JUNIORS

A. CULTURAL ACTIVITIES

1. Creative Writing
2. Dance - Indian
3. Dramatics-English, Hindi & Kannada
4. Drawing and Painting
5. Elocution - English, Hindi & Kannada
6. Fancy Dress
7. Music (Indian & Western)-
Vocal & Instrumental
8. Recitation of Action
Rhymes
9. Recitation - English, Hindi,
& Kannada
10. Public Speaking

B. ART & CRAFT

C. GAMES & OTHER ACTIVITIES

1. Basketball & Football
2. Free play on swings
3. Gymnastics
4. Organised Group games
5. Picnics & Excursions
6. Roller Skating
7. Track & Field Events
8. Yoga
9. Table Tennis
10. Karate
11. Cricket

CO-CURRICULAR ACTIVITIES SENIORS

A. LITERARY & CULTURAL ACTIVITIES

1. Creative & Literary -
Appreciation Prose & Poetry
2. Dance - Indian & Western
3. Debates / Declamation-
English / Hindi / Kannada
4. Dramatics -
English / Hindi / Kannada
5. Elocution -
English / Hindi / Kannada
6. Literary Clubs / Wall Magazines
7. Music (Indian & Western) -
Vocal & Instrumental
8. Public Speaking

B. ART & CRAFT

1. Clay Modeling
2. Commercial Art
3. Painting:
 - Acrylic - Batik
 - Folk - Glass
 - Mix Media - Oil
 - Water - Sand
4. Flower Arrangement
5. Paper Craft
6. Pottery
7. Tie & Dye
8. 3-D Projects
9. Wall Magazine

C. GAMES & OTHER ACTIVITIES

1. Badminton
2. Cricket
3. Football
4. Gymnastics
5. Roller Skating
6. Social Service
7. Table Tennis
8. Track & Field
9. Yoga
10. Karate
11. Volley Ball

D. MISCELLANEOUS

1. First Aid
2. Handwriting

E. SCHOOL CLUBS

F. BRAIN STORMING

1. Abacus
2. Vedic Math's
3. Robotics

G. SCOUTS & GUIDES

ECA ACTIVITIES (2026-27) – PRIMARY			
DATE	GRADE - 1	GRADE - 2	GRADE - 3
14-07-26	ENGLISH: Identify the Nouns	HINDI: Name of Colours	KANNADA: About Myself
21-07-26	HINDI: Hindi Varnamala	KANNADA: Varnamala	MATHS: Arrange Numbers
04-08-26	KANNADA: Letter Identification	MATHS: Ordering Numbers	SCIENCE: Draw and describe Types of Roots
11-08-26	MATHS: Number name Activity	EVS: Family Tree	SOCIAL SCIENCE: Draw and colour any 5 Map Legends or keys
18-08-26	EVS: Speak about family member	COMPUTER: Draw any 3 Input and Output devices	COMPUTER: Speech about Role of Computer
25-08-26	COMPUTER: Draw and label Computer	ART: Paper Folding Craft	ART: Make a Greeting Card
01-09-26	ART: Greeting card making	ENGLISH: Word Building Games	HINDI: Varnamala Activity
15-09-26	ENGLISH: Role play of the lesson learned	HINDI: Number Activity	ENGLISH: Pick and Speak
22-09-26	HINDI: Pick and Speak	KANNADA: My Hobbies	KANNADA: Flok Song
29-09-26	KANNADA: Word Building	MATHS: Puzzle Game	MATHS: Division of number
03-11-26	MATHS: Addition Facts	EVS: Balanced Diet Chart	SCIENCE: Working model of Lungs
17-11-26	EVS: Draw one Healthy food and one Junk food	COMPUTER: Draw and colour a Robot	SOCIAL SCIENCE: Draw and colour the Tools used by early Humans
24-11-26	COMPUTER: Write uses of Computer	ART: Draw Diwali Festival	COMPUTER: Draw and colour Robot
01-12-26	ART: Draw Christmas Tree	ENGLISH: Vocabulary games	ART: Christmas Craft
08-12-26	ENGLISH: Spell Bee	HINDI: Draw your favourite Animal	HINDI: Noun Activity
05-01-27	HINDI: Identify the picture	KANNADA: Word Ladder	ENGLISH: Creative Writing
12-01-27	KANNADA: Number name	MATHS: Making 2D shapes	KANNADA: Proverbs
19-01-27	MATHS: Make a Birthday Calendar	EVS: Draw the Solar System	MATHS: Making 3D shapes
02-02-27	EVS: Draw any two things you see during Day & Night	COMPUTER: Write 4 uses of Computer	SCIENCE: Make a Pin Wheel
09-02-27	COMPUTER: Write places Computer used	ART: Paper Craft	SOCIAL SCIENCE: Chart on Solar System
23-02-27	ART: Paper Folding Craft	ENGLISH: Spell Bee	COMPUTER: Draw and Label Mouse
02-03-27	ENGLISH: Find out the hidden words from the given word	HINDI: Noun Activity	ART: Paper Craft
09-03-27	HINDI: Draw your favourite picture and colour it	KANNADA: Story Telling	HINDI: Good Habits

ECA ACTIVITIES (2026-27) – PRIMARY		
DATE	GRADE - 4	GRADE - 5
14-07-26	MATHS: Roman Numeral	SCIENCE: Make a model of Earth
21-07-26	SCIENCE: Make a paper Wind Mill	SOCIAL SCIENCE: Model of the Globe
04-08-26	SOCIAL SCIENCE: Local states and capitals of India in an outline map	COMPUTER: Write the Uses of Computer
11-08-26	COMPUTER: Write 5 sentences on AI	ART: Independence Day
18-08-26	ART: Independence Day	ENGLISH: Creative Writing
25-08-26	ENGLISH: Emoji Sentences	HINDI: Self- Introduction
01-09-26	HINDI: Noun and it's Types	KANNADA: My Country
15-09-26	KANNADA: Our State	MATHS: Value Chart model making
22-09-26	MATHS: Make a Clock using Cardboard	SCIENCE: Make a Sun Dial
29-09-26	SCIENCE: Make your First Aid Box	SOCIAL SCIENCE: Stick pictures of the Role models
03-11-26	SOCIAL SCIENCE: Speech on Monuments	COMPUTER: Speech on Advantage of Internet
17-11-26	COMPUTER: Draw any 3 Storage Devices	ART: Diwali Festival
24-11-26	ART: Paper Craft	ENGLISH: Vocabulary Games
01-12-26	ENGLISH: Word Chain	HINDI: Adjective Activity
08-12-26	HINDI: Story Telling	KANNADA: Puzzle
05-01-27	KANNADA: My Family	MATHS: Create Angles
12-01-27	MATHS: Create picture using Fraction	SCIENCE: Make a Catapult
19-01-27	SCIENCE: Make a Cactus Plant	SOCIAL SCIENCE: Chart on Transport and Communication
02-02-27	SOCIAL SCIENCE: Model of Wind Mill	COMPUTER: Draw a Robot
09-02-27	COMPUTER: Write about any 3 Blocks in Scratch	ART: Origami Craft
23-02-27	ART: Origami Craft	ENGLISH: Spell Bee
02-03-27	ENGLISH: Spell Bee	HINDI: Pick and Speak
09-03-27	HINDI: Word's Chain	KANNADA: Kannada Songs

ECA ACTIVITIES (2026-27) - HIGH SCHOOL		
DATE	GRADE-6	GRADE- 7
14-07-26	ENGLISH- Show and Tell	COMPUTER SCIENCE - Textmaster
21-07-26	HINDI - कहानी लेखन/ KANNADA- ಚಿತ್ರ ನೋಡಿ ವಾಕ್ಯ ರಚಿಸಿ. / SANSKRIT -Akshara Tharang / FRENCH -La Création d'affiches	SOCIAL SCIENCE - Operation Suraksha
04-08-26	MATHS - Word Wizardry	SCIENCE - Anatomy In Action: Digestion
11-08-26	SCIENCE - Journey Through The Living World	MATHS - Brain Booster Zone
18-08-26	SOCIAL SCIENCE- Mission: Map It Right	HINDI - रेडियो जाकी हृदयी शो/ KANNADA - ನೀತಿ ಕಥೆಗಳು. / SANSKRIT - Vakya Vinyaas / FRENCH - Les Correspondants français
25-08-26	COMPUTER SCIENCE - I/O Brain Boost	ENGLISH - Tense Time Machine
01-09-26	ENGLISH - Tell a Tale	COMPUTER SCIENCE - Datagrid
15-09-26	HINDI - वाक्य बनाओ/ KANNADA - ಸುಡುಕು - ಹುಡುಕು SANSKRIT - Vakya Prayogam / FRENCH - Les Séances de karaoké françaises	SOCIAL SCIENCE- History Hunters- Decode The Evidence
22-09-26	MATHS - Decimal Detectives	SCIENCE - No Oxygen, No Fire
29-09-26	SCIENCE - Science On Stage – Importance Of Water	MATHS - Expression Explorer
03-11-26	SOCIAL SCIENCE - Geo-Model Expo	HINDI - मुहावरा स्ट्रिपकार्ड/ KANNADA / ಕನ್ನಡ ಜ್ಞಾನಪೀಠ ಕವಿಗಳ ಕಿರು ಪರಿಚಯ. SANSKRITI - Vibhakthi Prayogam / FRENCH - La Compréhension orale
17-11-26	COMPUTER SCIENCE - Poster Magic With Ms Word	ENGLISH - Grammar Quiz Bowl
24-11-26	ENGLISH - Echoes of Attention	COMPUTER SCIENCE - Ignite Presentation
01-12-26	HINDI - पात्र बनकर बोलना KANNADA - ವಸ್ತುಗಳ ಮಹತ್ವದ ಚರ್ಚೆ / SANSKRIT - Pracchana / FRENCH - Les Charades	SOCIAL SCIENCE - Moments That Made History
08-12-26	MATHS - Circle Logic	SCIENCE - Power Pop - Circuit In Action
05-01-27	SCIENCE - My Healthy Protein Plate	MATHS - Geo Craft Studio
12-01-27	SOCIAL SCIENCE - Chrono-Chat	HINDI - संवाद/ KANNADA - ನಮ್ಮ ಶಾಲೆ ಅಭಿವಾ ನಮ್ಮ ಸಂಸ್ಕೃತಿ./ SANSKRITI - Prahalika / FRENCH - Le Dessin animé
19-01-27	COMPUTER SCIENCE - Pixels Through The Years	ENGLISH - Collage Making
02-02-27	ENGLISH - Read to Rise	COMPUTER SCIENCE - Python Kickstart
09-02-27	HINDI - वाक्य अशुद्धिशोधन KANNADA - ಸಣ್ಣ ಕವಿತೆಗಳ ರಚನೆ/ SANSKRITI - Prahalika / FRENCH - Les Copains de lecture	SOCIAL SCIENCE - Justice Junction
23-02-27	MATHS - Graph It Right	SCIENCE - "Act Now" – Save Water
02-03-27	SCIENCE - Material Explorer	MATHS - Code Cracker
09-03-27	SOCIAL SCIENCE - Voices Of The Village	HINDI - विज्ञापन लेखन/ KANNADA - ಹಬ್ಬಗಳ ಚಿತ್ರಪಟಗಳು ಮತ್ತು ಮಾಹಿತಿ / SANSKRIT - Lakaarah / FRENCH - La fête française

SCHOOL ASSEMBLY

"The mind is not a vessel to be filled, but a fire to be kindled." – Plutarch

Class assemblies are a vibrant reflection of a school's spirit, where students showcase their talents, develop confidence, and cultivate essential life skills like public speaking, teamwork, and leadership. Beyond performances, assemblies nurture self-expression, discipline, and a sense of responsibility, contributing to holistic development.

Students present thematic performances through speeches, skits, mime, poetry, and other creative expressions, sharing inspiring messages and ideas that engage and uplift the school community.

As Plutarch reminds us, by kindling curiosity and creativity, we illuminate not just our minds, but our community. Lake Montfort assemblies are a celebration of this enduring spirit.

Proposed Assembly Format

08:15 A.M.: All the students from (**GRADE 1 to 12**) assemble at the **Basketball Court/ in front of the Primary School** accompanied by the Class Teacher.

09:05 A.M.: All the students from (**Pre-KG to UKG**) assemble in front of the **KG School building** accompanied by the Class Teacher.

SPL/ASPL/EMCEES/ CLASS PREFECTS: Attention, Stand at ease, Attention.

- Arrival of the Principal
- Prayer Song
- Prayer
- Bible Reading
- Pledge
- Birthday wishes

SPL/ASPL/EMCEES/ CLASS PREFECTS: Sit down.

- Theme Presentation:
Speech/Dance/Skit/Mime/Recitation...etc.
- Message by the Principal/In Charge/Coordinator/HM
- Vote of Thanks

SPL/ASPL/EMCEES/CLASS PREFECTS: Stand Up, Stand at ease, Attention

- School Song
- National Anthem

SPL/ASPL/EMCEES/CLASS PREFECTS: School Disperse.

"Commit your work to the Lord, and your plans will be established."— Proverbs 16:3

We wish all concerned every success in nurturing positive human values in our children through well-planned and meaningful assemblies.

ASSEMBLY THEME

DATE	GRADE	SECTION	THEME
21.01.2027	Pre-KG	A,B, C & D	ANIMALS AROUND US
16.09.2026	LKG	A	MY FAMILY
23.09.2026		B	GOOD HABITS
30.09.2026		C	COLOURS AND SHAPES
04.11.2026		D	HEALTHY FOOD
02.12.2026		E	SAFETY RULES
09.12.2026		F	MY SCHOOL
29.07.2026	UKG	A	IMPORTANCE OF TREES
05.08.2026		B	FESTIVALS
12.08.2026		C	IMPORTANCE OF CLEANLINESS
19.08.2026		D	MY COUNTRY
02.09.2026		E	VALUE OF FRIENDSHIP
09.09.2026		F	SAVE WATER

ASSEMBLY THEME

DATE	GRADE	SECTION	THEME
04.02.2027	1	A	IMPORTANCE OF GOOD MANNERS
08.02.2027		B	CLEANLINESS IS NEXT TO GODLINESS
22.02.2027		C	OBEYING PARENTS AND TEACHERS
26.02.2027		D	HONESTY
01.03.2027		E	IMPORTANCE OF SCHOOL RULES
05.03.2027		F	RESPECT FOR ELDERS
10.12.2026	2	A	TEAM WORK
07.01.2027		B	HEALTHY FOOD, HEALTHY BODY
13.01.2027		C	DISCIPLINE IN DAILY LIFE
20.01.2027		D	IMPORTANCE OF SHARING
27.01.2027		E	PUNCTUALITY
01.02.2027		F	BEING KIND TO OTHERS
10.09.2026	3	A	RESPECT FOR TEACHERS
17.09.2026		B	SAVE EARTH SAVE LIFE
24.09.2026		C	MY ROLE MODEL
01.10.2026		D	IMPORTANCE OF EXERCISE
05.11.2026		E	HONESTY IS THE BEST POLICY
03.12.2026		F	RESPONSIBILITY AS A STUDENT
16.07.2026	4	A	MORAL VALUES IN DAILY LIFE
06.08.2026		B	GENDER EQUALITY
13.08.2026		C	VALUE OF HARDWORK
20.08.2026		D	UNITY IN DIVERSITY
27.08.2026		E	IMPORTANCE OF GOOD HEALTH
03.09.2026		F	SAY NO TO PLASTIC
04.06.2026	5	A	VALUE OF HONESTY
11.06.2026		B	IMPORTANCE OF CLEANLINESS
18.06.2026		C	RESPECTING PUBLIC PROPERTY
23.06.2026		D	PEACE AND HARMONY
02.07.2026		E	IMPORTANCE OF LEADERSHIP
08.07.2026		F	IMPORTANCE OF SELF-CONFIDENCE

ASSEMBLY THEME

DATE	GRADE	SECTION	THEME
06.01.2027	6	A	WHAT IF THE WORLD HAD NO RULES FOR ONE DAY
11.01.2027		B	SMALL HABITS THAT MAKE A BIG DIFFERENCE
19.01.2027		C	THE POWER OF SMALL CHOICES
21.01.2027		D	WHY EVERYONE HAS SOMETHING SPECIAL
25.01.2027		E	HOW KINDNESS CAN BE CONTAGIOUS
28.01.2027		F	THE JOY OF HELPING OTHERS
02.11.2026	7	A	THE RIPPLE EFFECT: ONE ACTION, MANY OUTCOMES
16.11.2026		B	SAVING WATER & NATURAL RESOURCES
30.11.2026		C	YOUR BRAIN ON SCREENS: FRIEND OR FOE?
04.12.2026		D	WHY FAILURE IS A SHORTCUT TO SUCCESS
07.12.2026		E	DISCIPLINE: KEY TO SUCCESS
11.12.2026		F	HEALTH IS WEALTH
24.08.2026	8	A	SOCIAL MEDIA vs. REAL IDENTITY
31.08.2026		B	IS BEING BUSY THE SAME AS BEING PRODUCTIVE?
07.09.2026		C	ENVIRONMENTAL PROTECTION
21.09.2026		D	WHY EMOTIONAL STRENGTH MATTERS MORE THAN PHYSICAL STRENGTH
25.09.2026		E	THE COURAGE TO SAY “ I DON’ T KNOW ”
28.09.2026		F	GRATITUDE & THANKFULNESS
29.06.2026	9	A	SOCIAL RESPONSIBILITY
06.07.2026		B	IMPORTANCE OF DISCIPLINE IN ADOLESCENCE
20.07.2026		C	STRESS MANAGEMENT & MENTAL WELL-BEING
03.08.2026		D	THE PRESSURE TO BE PERFECT
10.08.2026		E	POWER OF HARDWORK & PERSERVERANCE
17.08.2026		F	TIME MANAGEMENT FOR STUDENTS
25.05.2026	10	A	ETHICAL USE OF TECHNOLOGY
01.06.2026		B	DECISION MAKING & ACCOUNTABILITY
08.06.2026		C	OVERCOMING FAILURE & BUILDING RESILIENCE
15.06.2026		D	WHEN SILENCE SPEAKS LOUDER THAN WORDS
22.06.2026		E	THE SKILL OF BOUNCING BACK

Exam Schedule Academic Year 2026-27

Grade 1 to 8

Test/Exam	From.... To	Marks	Duration
Periodic Test 1 (Term – 1)	23.07.2026- 31.07.2026	40	1 ½ hrs
Half Yearly Exam	05.10.2026- 16.10.2026	80	2 ½ hrs/3hrs
Periodic Test 1 (Term- 2)	14.12.2026-22.12.2026	20	40 Mins
Periodic Test 2 (Term- 2)	11.02.2027-19.02.2027	20	40 Mins
Annual Exam	12.03.2027- 24.03.2027	80	2 ½ Hrs/3hrs

Grade 9

Test/Exam	From.... To	Marks	Duration
Review Test - 1	22.06.2026- 30.06.2026	20	40 Mins
Pre Mid Term Exam	22.07.2026-31.07.2026	80	3 hrs
Review Test – 2	24.08.2026-31.08.2026	20	40 Mins
Mid Term Exam	05.10.2026-16.10.2026	80	3 hrs
Review Test- 3	14.12.2026-18.12.2026	20	40 Mins
Annual Exam	04.01.2027- 13.01.2027	80	3 hrs

Grade 10

Test/Exam	From.... To	Marks	Duration
Pre Mid Term Exam	22.07.2026-31.07.2026	80	3 Hrs
Mid Term Exam	05.10.2026-16.10.2026	80	3 Hrs
Revision Test- 1	11.11.2026-17.11.2026	40	1 ½ Hrs
Revision Test- 2	30.11.2026-04.12.2026	40	1 ½ Hrs
Pre Board - 1	09.12.2026- 21.12.2026	80	3 Hrs
Pre Board - 2	18.01.2027-27.01.2027	80	3 Hrs

Grade 11

Test/Exam	From.... To	Marks	Duration
Monthly Test -1	22.06.2026- 29.06.2026	20	40 Mins
Monthly Test -2	23.07.2026-29.07.2026	20	40 Mins
Monthly Test -3	24.08.2026-31.08.2026	20	40 Mins
Term Exam	05.10.2026-16.10.2026	70/80	3 Hrs
Monthly Test - 4	14.12.2026-18.12.2026	20	40 Mins
Annual Exam	04.01.2027- 13.01.2027	80	3 Hrs

Grade 12

Test/Exam	From.... To	Marks	Duration
Cycle Test- 1	23.07.2026-31.07.2026	70/80	3 Hrs
Cycle Test- 2	05.10.2026-16.10.2026	70/80	3 Hrs
Revision Test- 1	11.11.2026-17.11.2026	40	1 ½ Hrs
Revision Test- 2	30.11.2026-04.12.2026	40	1 ½ Hrs
Pre Board - 1	09.12.2026-21.12.2026	70/80	3 Hrs
Pre Board - 2	18.01.2027-27.01.2027	70/80	3 Hrs

EXAM TIMETABLE 2026-27 [Pre-KG, LKG & UKG]

PERIODIC TEST – 1 (TERM-1) JULY 2026 (20 M)

Date	Day	UKG
23.07.2026	THURS	HINDI
24.07.2026	FRI	ENGLISH
27.07.2026	MON	NUMBER WORK
28.07.2026	TUE	READING
29.07.2026	WED	DICTATION
30.07.2026	THURS	RHYMES
31.07.2026	FRI	EVS (GK)

HALF YEARLY EXAMINATION OCTOBER 2026 (50 M)

Date	Day	PRE-KG	LKG	UKG
30.09.2026	WED	-----	-----	RHYMES
01.10.2026	THURS	-----	-----	COMPUTER
05.10.2026	MON	-----	ENGLISH	HINDI
07.10.2026	WED	ENGLISH	NUMBER WORK	NUMBER WORK
09.10.2026	FRI	EVS (GK)	DICTATION	ENGLISH
12.10.2026	MON	NUMBER WORK	RHYMES	DICTATION
14.10.2026	WED	COLOURING	COLOURING	EVS (GK)
16.10.2026	FRI	RHYMES	EVS (GK)	DRAWING

PERIODIC TEST –1(TERM-2) DECEMBER 2026 (20 M)

Date	Day	UKG
14.12.2026	MON	HINDI
15.12.2026	TUE	ENGLISH
16.12.2026	WED	DICTIONARY
17.12.2026	THURS	READING
18.12.2026	FRI	NUMBER WORK
21.12.2026	MON	RHYMES.
22.12.2026	TUE	EVS (GK)

ANNUAL EXAMINATION MARCH 2027 (50 M)

Date	Day	PRE-KG	LKG	UKG
10.03.2027	WED	-----	-----	RHYMES
11.03.2027	THURS	-----	-----	HINDI
12.03.2027	FRI		ENGLISH	COMPUTER
15.03.2027	MON	ENGLISH	DICTIONARY	ENGLISH
17.03.2027	WED	EVS (GK)	RHYMES	NUMBER WORK
19.03.2027	FRI	COLOURING	NUMBER WORK	EVS (GK)
20.03.2027	SAT	---	-----	-----
22.03.2027	MON	NUMBER WORK	COLOURING	DICTIONARY
24.03.2027	WED	RHYMES	EVS (GK)	DRAWING

**EXAMINATION TIMETABLE – ACADEMIC YEAR 2026–27
GRADE 1 to 8**

PERIODIC TEST – 1 (TERM-1) JULY 2026 (40 M)

Date	Day	GR 1	GR 2	GR 3	GR 4
23.07.2026	THURS	EVS	KANNADA	CSC	HINDI
24.07.2026	FRI	HINDI	CSC	SOCIAL SCIENCE	SCIENCE
27.07.2026	MON	MATHS	ENGLISH	HINDI	MATHS
28.07.2026	TUE	ENGLISH	MATHS	SCIENCE	KANNADA
29.07.2026	WED	CSC	EVS	MATHS	ENGLISH
30.07.2026	THURS	KANNADA	HINDI	KANNADA	SOCIAL SCIENCE
31.07.2026	FRI	---	---	ENGLISH	CSC

Date	Day	GR 5	GR 6	GR 7	GR 8
23.07.2026	THURS	ENGLISH	2nd LANG	ENGLISH	3rd LANG
24.07.2026	FRI	KANNADA	CSC	SOCIAL SCIENCE	SCIENCE
27.07.2026	MON	SCIENCE	MATHS	SCIENCE	MATHS
28.07.2026	TUE	CSC	3rd LANG	CSC	2nd LANG
29.07.2026	WED	HINDI	SCIENCE	3rd LANG	ENGLISH
30.07.2026	THURS	MATHS	ENGLISH	MATHS	SOCIAL SCIENCE
31.07.2026	FRI	SOCIAL SCIENCE	SOCIAL SCIENCE	2nd LANG	CSC

HALF YEARLY EXAMINATION – OCTOBER 2026(80 M)

Date	Day	GR 1	GR 2	GR 3	GR 4
01.10.2026	THUR	---	---	CSC	CSC
05.10.2026	MON	ENGLISH	MATHS	SCIENCE	MATHS
07.10.2026	WED	EVS	KANNADA	MATHS	HINDI
09.10.2026	FRI	HIN	CSC	HINDI	SOCIAL SCIENCE
12.10.2026	MON	MATHS	ENGLISH	ENGLISH	ENGLISH
14.10.2026	WED	KANNADA	HINDI	SOCIAL SCIENCE	KANNADA
16.10.2026	FRI	CSC	EVS	KANNADA	SCIENCE

Date	Day	GR 5	GR 6	GR 7	GR 8
01.10.2026	THUR	CSC	CSC	CSC	CSC
05.10.2026	MON	SOCIAL SCIENCE	MATHS	3rd LANG	ENGLISH
07.10.2026	WED	KANNADA	2nd LANG	SOCIAL SCIENCE	SCIENCE
09.10.2026	FRI	SCIENCE	MATHS	MATHS	3rd LANG
12.10.2026	MON	HINDI	ENGLISH	SCIENCE	MATHS
14.10.2026	WED	MATHS	3rd LANG	2nd LANG	2nd LANG
16.10.2026	FRI	ENGLISH	SOCIAL SCIENCE	ENGLISH	SOCIAL SCIENCE

PERIODIC TEST – 1 (TERM–2) DECEMBER 2026 (20 M)

Date	Day	GR 1	GR 2	GR 3	GR 4
14.12.2026	MON	----	---	ENGLISH	KANNADA
15.12.2026	TUE	KANNADA	CSC	SCIENCE	SOCIAL SCIENCE
16.12.2026	WED	MATHS	KANNADA	CSC	HINDI
17.12.2026	THURS	ENGLISH	HINDI	HINDI	CSC
18.12.2026	FRI	EVS	ENGLISH	SOCIAL SCIENCE	SCIENCE
21.12.2026	MON	HINDI	MATHS	MATHS	MATHS
22.12.2026	TUE	CSC	EVS	KANNADA	ENGLISH

Date	Day	GR 5	GR 6	GR 7	GR 8
14.12.2026	MON	HINDI	SCIENCE	MATHS	2nd LANG
15.12.2026	TUE	CSC	2nd LANG	SOCIAL SCIENCE	CSC
16.12.2026	WED	ENGLISH	CSC	ENGLISH	3rd LANG
17.12.2026	THURS	KANNADA	3rd LANG	CSC	ENGLISH
18.12.2026	FRI	SCIENCE	ENGLISH	3rd LANG	SCIENCE
21.12.2026	MON	MATHS	MATHS	SCIENCE	MATHS
22.12.2026	TUE	SOCIAL SCIENCE	SOCIAL SCIENCE	2nd LANG	SOCIAL SCIENCE

PERIODIC TEST – 2 (TERM–2) FEBRUARY 2027(20 M)

Date	Day	GR 1	GR 2	GR 3	GR 4
11.02.2027	THURS	HINDI	ENGLISH	SOCIAL SCIENCE	CSC
12.02.2027	FRI	CSC	MATHS	HINDI	SCIENCE
15.02.2027	MON	MATHS	KANNADA	MATHS	KANNADA
16.02.2027	TUE	KANNADA	EVS	SCIENCE	SOCIAL SCIENCE
17.02.2027	WED	ENGLISH	CSC	KANNADA	HINDI
18.02.2027	THURS	EVS	HINDI	ENGLISH	MATHS
19.02.2027	FRI	----	----	CSC	ENGLISH

Date	Day	GR 5	GR 6	GR 7	GR 8
11.02.2027	THUR	MATHS	ENGLISH	SOCIAL SCIENCE	SCIENCE
12.02.2027	FRI	HINDI	3rd LANG	2nd LANG	CSC
15.02.2027	MON	SCIENCE	SCIENCE	MATHS	ENGLISH
16.02.2027	TUE	KANNADA	2nd LANG	CSC	3rd LANG
17.02.2027	WED	SOCIAL SCIENCE	MATHS	3rd LANG	MATHS
18.02.2027	THUR	ENGLISH	CSC	ENGLISH	2nd LANG
19.02.2027	FRI	CSC	SOCIAL SCIENCE	SCIENCE	SOCIAL SCIENCE

ANNUAL EXAMINATION – MARCH 2027 (80 M)

Date	Day	GR 1	GR 2	GR 3	GR 4
12.03.2027	FRI	MATHS	CSC	HINDI	SOCIAL SCIENCE
15.03.2027	MON	ENGLISH	MATHS	MATHS	KANNADA
17.03.2027	WED	EVS	KANNADA	SCIENCE	HINDI
19.03.2027	FRI	HINDI	EVS	ENGLISH	MATHS
20.03.2027	SAT	---	---	CSC	CSC
22.03.2027	MON	KANNADA	ENGLISH	KANNADA	ENGLISH
24.03.2027	WED	CSC	HINDI	SOCIAL SCIENCE	SCIENCE

Date	Day	GR 5	GR 6	GR 7	GR 8
12.03.2027	FRI	ENGLISH	2nd LANG	SOCIAL SCIENCE	ENGLISH
15.03.2027	MON	SCIENCE	MATHS	3rd LANG	SCIENCE
17.03.2027	WED	SOCIAL SCIENCE	3rd LANG	SCIENCE	2nd LANG
19.03.2027	FRI	HINDI	ENGLISH	MATHS	MATHS
20.03.2027	SAT	CSC	CSC	CSC	CSC
22.03.2027	MON	KANNADA	SCIENCE	ENGLISH	SOCIAL SCIENCE
24.03.2027	WED	MATHS	SOCIAL SCIENCE	2nd LANG	3rd LANG

GRADE 9

REVIEW TEST 1 JUNE 2026(20 M)

Date	Day	Subjects
22.06.2026	MON	ENGLISH
23.06.2026	TUE	SCIENCE
24.06.2026	WED	2nd LANG
25.06.2026	THUR	SOCIAL SCIENCE
29.06.2026	MON	MATHS
30.06.2026	TUE	ARTIFICIAL INTELLIGENCE

PRE MID TERM EXAMINATION JULY 2026 (80 M)

Date	Day	Subjects
22.07.2026	WED	SCIENCE
24.07.2026	FRI	ENGLISH
25.07.2026	SAT	ARTIFICIAL INTELLIGENCE
27.07.2026	MON	MATHS
29.07.2026	WED	SOCIAL SCIENCE
31.07.2026	FRI	2nd LANG

REVIEW TEST 2 AUGUST 2026 (20 M)

Date	Day	Subjects
24.08.2026	MON	MATHS
25.08.2026	TUE	2nd LANG
27.08.2026	THUR	ENGLISH
28.08.2026	FRI	SOCIAL SCIENCE
29.08.2026	SAT	ARTIFICIAL INTELLIGENCE
31.08.2026	MON	SCIENCE

MID TERM EXAMINATION OCTOBER 2026 (80 M)

Date	Day	Subjects
05.10.2026	MON	ENGLISH
07.10.2026	WED	SOCIAL SCIENCE
09.10.2026	FRI	SCIENCE
12.10.2026	MON	MATHS
14.10.2026	WED	2nd LANG
16.10.2026	FRI	ARTIFICIAL INTELLIGENCE

REVIEW TEST-3 DECEMBER 2026 (20 M)

Date	Day	Subject
14.12.2026	MON	SOCIAL SCIENCE
15.12.2026	TUE	2nd LANGUAGE
16.12.2026	WED	MATHS
17.12.2026	THUR	ENGLISH
18.12.2026	FRI	SCIENCE

ANNUAL EXAMINATION JAN 2027 (80 M)

Date	Day	Subject
22.12.2026	TUE	ARTIFICIAL INTELLIGENCE
04.01.2027	MON	MATHS
06.01.2027	WED	SCIENCE
08.01.2027	FRI	2nd LANGUAGE
11.01.2027	MON	SOCIAL SCIENCE
13.01.2027	WED	ENGLISH

GRADE 10

PRE MID TERM EXAMINATION JULY 2026 (80 M)

Date	Day	Subjects
22.07.2026	WED	SOCIAL SCIENCE
24.07.2026	FRI	ENGLISH
25.07.2026	SAT	ARTIFICIAL INTELLIGENCE
27.07.2026	MON	MATHS
29.07.2026	WED	2nd LANG
31.07.2026	FRI	SCIENCE

MID TERM EXAMINATION OCTOBER 2026 (80 M)

Date	Day	Subjects
05.10.2026	MON	MATHS
07.10.2026	WED	SOCIAL SCIENCE
09.10.2026	FRI	2nd LANG
12.10.2026	MON	SCIENCE
14.10.2026	WED	ENGLISH
16.10.2026	FRI	ARTIFICIAL INTELLIGENCE

REVISION TEST-1 NOVEMBER 2026 (40 M)

Date	Day	Subjects
11.11.2026	WED	SOCIAL SCIENCE
12.11.2026	THUR	ARTIFICIAL INTELLIGENCE
13.11.2026	FRI	SCIENCE
14.11.2026	SAT	ENGLISH
16.11.2026	MON	MATHS
17.11.2026	TUE	2nd LANG

REVISION TEST-2 NOVEMBER 2026 (40 M)

Date	Day	Subjects
30.11.2026	MON	MATHS
01.12.2026	TUE	ENGLISH
02.12.2026	WED	SCIENCE
03.12.2026	THUR	2nd LANG
04.12.2026	FRI	SOCIAL SCIENCE

PRE BOARD EXAMINATION -1 DECEMBER 2026 (80 M)

Date	Day	Subjects
09.12.2026	WED	SCIENCE
11.12.2026	FRI	2nd LANG
14.12.2026	MON	MATHS
16.12.2026	WED	SOCIAL SCIENCE
18.12.2026	FRI	ARTIFICIAL INTELLIGENCE
21.12.2026	MON	ENGLISH

PRE BOARD EXAMINATION -2 JANUARY 2027 (80 M)

Date	Day	Subjects
18.01.2027	MON	MATHS
20.01.2027	WED	ENGLISH
21.01.2027	THUR	ARTIFICIAL INTELLIGENCE
22.01.2027	FRI	2nd LANG
25.01.2027	MON	SCIENCE
27.01.2027	WED	SOCIAL SCIENCE

GRADE 11

MONTHLY TEST 1 JUNE 2026(20 M)

Date	Day	Subjects
22.06.2026	MON	PHYSICS/ECONOMICS
23.06.2026	TUE	ENGLISH
24.06.2026	WED	BIOLOGY/COMPUTER SCIENCE/ACCOUNTANCY
25.06.2026	THUR	CHEMISTRY/BUSINESS STUDIES
29.06.2026	MON	MATHEMATICS/INFORMATICS PRACTICES/PHYSICAL EDUCATION

MONTHLY TEST 2 JULY 2026 (20 M)

Date	Day	Subjects
23.07.2026	THUR	ENGLISH
24.07.2026	FRI	BIOLOGY/COMPUTER SCIENCE/ACCOUNTANCY
27.07.2026	MON	MATHEMATICS/INFORMATICS PRACTICES/PHYSICAL EDUCATION
28.07.2026	TUE	CHEMISTRY/BUSINESS STUDIES
29.07.2026	WED	PHYSICS /ECONOMICS

MONTHLY TEST 3 AUGUST 2026 (20 M)

Date	Day	Subjects
24.08.2026	MON	CHEMISTRY/BUSINESS STUDIES
25.08.2026	TUE	ENGLISH
27.08.2026	THUR	BIOLOGY/COMPUTER SCIENCE/ACCOUNTANCY
28.08.2026	FRI	PHYSICS/ECONOMICS
31.08.2026	MON	MATHEMATICS/INFORMATICS PRACTICES/PHYSICAL EDUCATION

TERM EXAMINATION OCTOBER 2026 (70/80 M)

Date	Day	Subjects
05.10.2026	MON	MATHEMATICS/INFORMATICS PRACTICES/PHYSICAL EDUCATION
07.10.2026	WED	BIOLOGY/ACCOUNTANCY
09.10.2026	FRI	ENGLISH
12.10.2026	MON	CHEMISTRY/BUSINESS STUDIES
14.10.2026	WED	COMPUTER SCIENCE
16.10.2026	FRI	PHYSICS/ECONOMICS

MONTHLY TEST 4 DECEMBER 2026(20 M)

Date	Day	Subjects
14.12.2026	MON	PHYSICS/ECONOMICS
15.12.2026	TUE	BIOLOGY/COMPUTER SCIENCE/ACCOUNTANCY
16.12.2026	WED	ENGLISH
17.12.2026	THUR	CHEMISTRY/BUSINESS STUDIES
18.12.2026	FRI	MATHEMATICS/INFORMATICS PRACTICES/PHYSICAL EDUCATION

ANNUAL EXAMINATION JAN 2027(70/80 M)

Date	Day	Subjects
04.01.2027	MON	CHEMISTRY/BUSINESS STUDIES
06.01.2027	WED	ENGLISH
08.01.2027	FRI	BIOLOGY/COMPUTER SCIENCE/ACCOUNTANCY
11.01.2027	MON	PHYSICS/ECONOMICS
13.01.2027	WED	MATHEMATICS/INFORMATICS PRACTICES/PHYSICAL EDUCATION

GRADE 12

CYCLE TEST 1 JULY 2026(70/80 M)

Date	Day	Subjects
23.07.2026	THUR	BIOLOGY/COMPUTER SCIENCE
24.07.2026	FRI	ACCOUNTANCY
25.07.2026	SAT	ENGLISH
27.07.2026	MON	MATHEMATICS/INFORMATICS PRACTICES/PHYSICAL EDUCATION
29.07.2026	WED	CHEMISTRY/BUSINESS STUDIES
31.07.2026	FRI	PHYSICS/ECONOMICS

CYCLE TEST -2 OCTOBER 2026 (70/80)

Date	Day	Subjects
05.10.2026	MON	MATHEMATICS/INFORMATICS PRACTICES/PHYSICAL EDUCATION
07.10.2026	WED	BIOLOGY/ ACCOUNTANCY
09.10.2026	FRI	ENGLISH
12.10.2026	MON	CHEMISTRY/BUSINESS STUDIES
14.10.2026	WED	COMPUTER SCIENCE
16.10.2026	FRI	PHYSICS/ECONOMICS

REVISION TEST-1 NOVEMBER 2026 (40 M)

Date	Day	Subjects
11.11.2026	WED	PHYSICS/ECONOMICS
12.11.2026	THUR	ACCOUNTANCY
13.11.2026	FRI	ENGLISH
14.11.2026	SAT	MATHEMATICS/INFORMATICS PRACTICES/PHYSICAL EDUCATION
16.11.2026	MON	CHEMISTRY/BUSINESS STUDIES
17.11.2026	TUE	BIOLOGY/COMPUTER SCIENCE

REVISION TEST-2 NOVEMBER 2026 (40 M)

Date	Day	Subjects
30.11.2026	MON	MATHEMATICS/INFORMATICS PRACTICES/PHYSICAL EDUCATION
01.12.2026	TUE	ENGLISH
02.12.2026	WED	BIOLOGY/COMPUTER SCIENCE/ACCOUNTANCY
03.12.2026	THUR	PHYSICS /ECONOMICS
04.12.2026	FRI	CHEMISTRY/BUSINESS STUDIES

PRE BOARD EXAMINATION -1 DECEMBER 2026 (70/80 M)

Date	Day	Subjects
09.12.2026	WED	MATHEMATICS/INFORMATICS PRACTICES/PHYSICAL EDUCATION
11.12.2026	FRI	BIOLOGY/ACCOUNTANCY
14.12.2026	MON	ENGLISH
16.12.2026	WED	CHEMISTRY/BUSINESS STUDIES
18.12.2026	FRI	COMPUTER SCIENCE
21.12.2026	MON	PHYSICS/ECONOMICS

PRE BOARD EXAMINATION 2 JANUARY 2027 (70/80 M)

Date	Day	Subjects
18.01.2027	MON	PHYSICS/ECONOMICS
20.01.2027	WED	BIOLOGY/ACCOUNTANCY
21.01.2027	THUR	ENGLISH
22.01.2027	FRI	COMPUTER SCIENCE
25.01.2027	MON	CHEMISTRY/BUSINESS STUDIES
27.01.2027	WED	MATHEMATICS/INFORMATICS PRACTICES/PHYSICAL EDUCATION

TEACHERS & SUBJECTS HANDLED

SUBJECT	NAME OF THE TEACHER
Class Teacher	
English	
II Language	
III Language	
Mathematics / Applied Mathematics	
Science / Physics	
Environmental Science / Chemistry	
Dance / Biology	
Social Science / Economics	
Music / Accountancy	
General Knowledge / Business Studies	
Computer Science/ AI / IP	
Value Education / Catechism	
Physical Education	
Art & Craft	

Please ensure that leave application form should be in A4 Sheet Only

STUDENT LEAVE APPLICATION FORMAT

Sender's Address.....
.....
.....

Date.....

The Principal
Lake Montfort School
Kurudusonnenahalli,
Bengaluru - 560 049.

Subject: [Leave Application]

Respected Brother,

This is to inform you that my son/daughter

.....

of Grade.....Section. needs leave for No. of days

.....i.e., from.....to. as he/she needs to

.....*reason*.....

Thank you

Yours faithfully

Name of the Parent/Guardian

DAY	DATE	YEAR PLANNER	MAY 2026
Fri	1	Holiday May Day International Labour Day	
Sat	2		
Sun	3		
Mon	4		
Tue	5		
Wed	6		
Thu	7		
Fri	8	World Red Cross Day	
Sat	9		
Sun	10		
Mon	11	National Technology Day (India)	
Tue	12		
Wed	13		
Thu	14		
Fri	15		
Sat	16	Staff Reporting after Summer Vacation Staff Meeting Department wise Meeting	
Sun	17		
Mon	18	School Re- opens for Grade 6 to 10 & 12	
Tue	19	Selection of Class Prefects for Grade 6 to 10 & 12	
Wed	20	School Re- opens for Grade 1 to 5 & 11	
Thu	21	Selection of SPL & ASPL Boys and Girls Meeting for Grade 6 to 12	
Fri	22	Class Prefects Meeting Grade 6 to 12	
Sat	23	Orientation for Grade 1 to 5 - 9:00 AM Holiday	
Sun	24		
Mon	25	Assembly by Grade 10 A	
Tue	26	Submission of Students` Personal Memoranda of Grade 6 to 12	
Wed	27	Selection of Class Prefects for Grade 1 to 5 & 11 House wise Meeting	
Thu	28	Holiday Bakrid	
Fri	29	Class Prefects Meeting for Grade 1 to 5 Boys and Girls Meeting for Grade 3 to 5	
Sat	30	Full Working Day for Grade 1 to 12 Thursday TT Orientation for Grade 9 to 12 - 9:00 AM Orientation for Grade 6 to 8 - 1:00 AM	
Sun	31		

Note: Full Working Day: 8:25 AM to 2:45 PM

DAY	DATE	YEAR PLANNER	JUNE 2026
Mon	1	School Re - opens for LKG & UKG Orientation for Pre KG to UKG - 9:30 AM Assembly by Grade 10 B	
Tue	2	Submission of Students` Personal Memoranda of Grade 1 to 5	
Wed	3	Selection of Class Prefects for LKG & UKG	
Thu	4	Assembly by Grade 5A	
Fri	5	World Environment Day	
Sat	6	Full Working Day for Grade 1 to 12 Wednesday TT Investiture Ceremony & Inaugural Mass for Grade 1 to 12	
Sun	7		
Mon	8	School Re- opens for Pre KG Assembly by Grade 10 C	
Tue	9	Submission of Students` Personal Memoranda of LKG & UKG	
Wed	10		
Thu	11	Assembly by Grade 5B	
Fri	12		
Sat	13	Holiday	
Sun	14		
Mon	15	Assembly by Grade 10 D	
Tue	16	Submission of Students` Personal Memoranda of Pre-KG	
Wed	17	Selection of Class Prefects for Pre KG	
Thu	18	Assembly by Grade 5C	
Fri	19	Yoga Demonstration	
Sat	20	Full Working Day for Grade 1 to 12 Monday TT	
Sun	21	International Yoga Day	
Mon	22	Assembly by Grade 10 E Review Test – 1 for Grade 9 Monthly Test- 1 for Grade 11	
Tue	23		
Wed	24		
Thu	25	Assembly by Grade 5D	
Fri	26	Holiday Moharam	
Sat	27	Holiday	
Sun	28		
Mon	29	Assembly by Grade 9A	
Tue	30	Submission of Maths and Science Records of Grade 10 & 12	

Note: PT: Periodic Test, CT: Cycle Test & MT: Monthly Test

DAY	DATE	YEAR PLANNER	JULY 2026
Wed	1		
Thu	2	Assembly by Grade 5E	
Fri	3		
Sat	4	Full Working Day for Grade 1 to 12 Thursday TT	
Sun	5		
Mon	6	Assembly by Grade 9B	
Tue	7		
Wed	8	Assembly by Grade 5F	
Thu	9		
Fri	10		
Sat	11	LAMOS- 2026	
Sun	12		
Mon	13	Holiday	
Tue	14		
Wed	15		
Thu	16	Assembly by Grade 4A	
Fri	17		
Sat	18	Full Working Day for Grade 1 to 12 Monday TT Distribution of LAMOS -2026 Prizes	
Sun	19		
Mon	20	Assembly by Grade 9C	
Tue	21		
Wed	22	Pre Mid Term Examination for Grade 9 & 10	
Thu	23	Periodic Test -1 (Term-1) for UKG to 8 Monthly Test- 2 for Grade 11 Cycle Test-1 for Grade 12	
Fri	24		
Sat	25	Holiday	
Sun	26	Kargil Victory Day	
Mon	27		
Tue	28		
Wed	29	Assembly by UKG A	
Thu	30		
Fri	31		

Note: Full Working Day: 8:25 AM to 2:45 PM

DAY	DATE	YEAR PLANNER	AUGUST 2026
Sat	1	Full Working Day for Grade 1 to 12 Wednesday TT LAMOS Inter House Competitions (Grade 6 to 8) Annual Picnic for LKG, UKG & Grade 1& 2	
Sun	2		
Mon	3	Assembly by Grade 9D	
Tue	4		
Wed	5	Assembly by UKG B Due date for 2 nd Instalment of School & Bus Fees	
Thu	6	Assembly by Grade 4B	
Fri	7		
Sat	8	Holiday Annual Picnic for Grade 3 to 5	
Sun	9		
Mon	10	Assembly by Grade 9E	
Tue	11		
Wed	12	Assembly by UKG C	
Thu	13	Assembly by Grade 4C	
Fri	14		
Sat	15	Independence Day LAMOS Inter House Competitions (Grade 6 to 12)	
Sun	16		
Mon	17	Assembly by Grade 9F	
Tue	18		
Wed	19	Assembly by UKG D	
Thu	20	Assembly by Grade 4D	
Fri	21	Holiday Varamahalakshmi Vrata	
Sat	22	Holiday	
Sun	23		
Mon	24	Assembly by Grade 8A Review Test – 2 for Grade 9 Monthly Test- 3 for Grade 11	
Tue	25	Story Telling Competition for UKG	
Wed	26	Holiday Eid Milad	
Thu	27	Assembly by Grade 4E	
Fri	28	ARTIFEX'26 for Grade 1 to 5 Submission of Maths and Science Records of Grade 6 to 9 & 11	
Sat	29	Full Working Day for Grade 1 to 12 Wednesday TT ARTIFEX'26 for Grade 1 to 5 Annual Picnic for Grade 6 & 7 LAMOS Inter House Competitions (Grade 9 to 12)	
Sun	30		
Mon	31	Assembly by Grade 8B	

Note: PT: Periodic Test, CT: Cycle Test & MT: Monthly Test

DAY	DATE	YEAR PLANNER	SEPTEMBER 2026
Tue	1		
Wed	2	Assembly by UKG E	
Thu	3	Assembly by Grade 4F	
Fri	4		
Sat	5	Teachers' Day (Dr. Radhakrishnan's Birthday) In charge: Class teachers & Students of Grade 9 A to C & 4 A to F Half-Day working for Grade 1 to 12	
Sun	6		
Mon	7	Assembly by Grade 8C	
Tue	8	Holiday St. Mary's Feast	
Wed	9	Assembly by UKG F	
Thu	10	Assembly by Grade 3A	
Fri	11	Annual Picnic for Grade 8 & 9	
Sat	12	Holiday	
Sun	13		
Mon	14	Holiday Ganesha Chaturthi	
Tue	15	Story Telling Competition for LKG	
Wed	16	Assembly by LKG A	
Thu	17	Assembly by Grade 3B	
Fri	18	ARTIFEX'26 for Grade 6 to 10	
Sat	19	Full Working Day for Grade 1 to 12 Monday TT ARTIFEX'26 for Grade 6 to 10	
Sun	20		
Mon	21	Assembly by Grade 8D	
Tue	22		
Wed	23	Assembly by LKG B	
Thu	24	Assembly by Grade 3C Annual Picnic for Grade 10,11 & 12	
Fri	25	Assembly by Grade 8E	
Sat	26	Holiday	
Sun	27		
Mon	28	Assembly by Grade 8F	
Tue	29		
Wed	30	Assembly by LKG C	

Note: PT: Periodic Test, CT: Cycle Test & MT: Monthly Test

DAY	DATE	YEAR PLANNER	OCTOBER 2026
Thu	1	Assembly by Grade 3D	
Fri	2	Holiday Gandhi Jayanthi	
Sat	3	Holiday	
Sun	4		
Mon	5	Half Yearly Examination for Pre KG to Grade 8 Mid Term Examination for Grade 9 & 10 Term Examination for Grade 11 Cycle Test -2 for Grade 12	
Tue	6		
Wed	7		
Thu	8		
Fri	9		
Sat	10	Holiday Mahalaya Amavashya	
Sun	11		
Mon	12		
Tue	13		
Wed	14		
Thu	15		
Fri	16		
Sat	17	Dussehra Vacation	
Sun	18		
Mon	19		
Tue	20	Holiday Vijaya Dasami	
Wed	21	Holiday Ayudha Puja	
Thu	22		
Fri	23		
Sat	24		
Sun	25		
Mon	26	Holiday Valmiki Jayanthi	
Tue	27		
Wed	28	School Re- opens after Dussehra Vacation	
Thu	29		
Fri	30	Singing Competition for UKG	
Sat	31	Full Working Day for Grade 1 to 12 Monday TT	

DAY	DATE	YEAR PLANNER	NOVEMBER 2026
Sun	1	Kannada Rajyotsava Day	
Mon	2	Assembly by Grade 7A Singing Competition for LKG	
Tue	3	Class Photo Session for Grade 6 to 12 & Group Photo for Grade 10 & 12	
Wed	4	Assembly by LKG D	
Thu	5	Assembly by Grade 3E	
Fri	6	PTM for Pre KG to Grade 12	
Sat	7	Holiday	
Sun	8	Holiday Naraka Chaturdashi	
Mon	9	Holiday Diwali	
Tue	10	Holiday Balipadyami	
Wed	11	Revision Test- 1 for Grade 10 & 12	
Thu	12		
Fri	13	Class Photo Session for Grade 1 to 5	
Sat	14	Full Working Day for Grade 1 to 12 Thursday TT Children's Day	
Sun	15		
Mon	16	Assembly by Grade 7B	
Tue	17	Class Photo Session for Pre KG to UKG	
Wed	18		
Thu	19		
Fri	20	ANNUAL DAY (Primary School)	
Sat	21	ANNUAL DAY (High School)	
Sun	22		
Mon	23	Holiday	
Tue	24		
Wed	25	Submission of Grade 10 & 12 Records for Principal's Signature Clay Modelling for LKG & UKG	
Thu	26	Children's Day & Kannada Rajyotsava Day Celebration In charge: Class Teachers of Grade 6 A to F & 3 A to C & School Kannada Department	
Fri	27	Holiday Kanakadasa Jayanthi	
Sat	28	Holiday	
Sun	29		
Mon	30	Assembly by Grade 7C Revision Test- 2 for Grade 10 & 12	

DAY	DATE	YEAR PLANNER	DECEMBER 2026
Tue	1		
Wed	2	Assembly by LKG E	
Thu	3	Assembly by Grade 3F	
Fri	4	Assembly by Grade 7D	
Sat	5	Full Working Day for Grade 1 to 12 Wednesday TT Retreat & Seminar for the students of Grade 3 to 12	
Sun	6		
Mon	7	Assembly by Grade 7E Submission of Grade 9 & 11 Records for Principal's Signature	
Tue	8		
Wed	9	Assembly by LKG F Pre Board –1 for Grade 10 & 12	
Thu	10	Assembly by Grade 2A	
Fri	11	Assembly by Grade 7F Due Date for 3 rd and Final Instalment of School & Bus Fees	
Sat	12	Christmas Prelude In charge: Class teachers & Students of Grade 8 A to F & 5 A to C Half-Day Working for Grade 3 to 12	
Sun	13		
Mon	14	Review Test – 3 for Grade 9 Monthly Test-4 for Grade 11 Periodic Test -1 (Term-2) for Grade UKG to 8	
Tue	15		
Wed	16		
Thu	17		
Fri	18		
Sat	19	Holiday Christmas Celebration for Staff	
Sun	20		
Mon	21		
Tue	22	Half Working Day for Pre KG to Grade 12	
Wed	23	Christmas Vacation	
Thu	24		
Fri	25	CHRISTMAS	
Sat	26		
Sun	27		
Mon	28		
Tue	29		
Wed	30		
Thu	31		

DAY	DATE	YEAR PLANNER	JANUARY 2027
Fri	1	HAPPY NEW YEAR	
Sat	2		
Sun	3		
Mon	4	School Re-opens after Christmas Vacation	
Tue	5		
Wed	6	Assembly by Grade 6A	
Thu	7	Assembly by Grade 2B	
Fri	8		
Sat	9	Farewell for Grade 12 Holiday for Grade 1 to 10	
Sun	10		
Mon	11	Assembly by Grade 6B	
Tue	12	National Youth Day	
Wed	13	Assembly by Grade 2C	
Thu	14	Holiday Makara Sankranthi	
Fri	15	Holiday	
Sat	16	Holiday	
Sun	17		
Mon	18	Pre Board –2 for Grade 10 & 12	
Tue	19	Assembly by Grade 6C	
Wed	20	Assembly by Grade 2D	
Thu	21	Assembly by Grade 6D Assembly by Pre-KG	
Fri	22	LAMEXPO	
Sat	23	Holiday	
Sun	24	National Girl Child Day (India)	
Mon	25	Assembly by Grade 6E	
Tue	26	Republic Day	
Wed	27	Assembly by Grade 2E	
Thu	28	Assembly by Grade 6F	
Fri	29	(Founder’s Day Celebration) In charge: Class teachers & Students of Grade 7 A to F 3 D to F Submission of Maths & Science Records of Grade 6 to 8	
Sat	30	PTM for UKG to Grade 11	
Sun	31	Birthday of St. MONTFORT	

DAY	DATE	YEAR PLANNER	FEBRUARY 2027
Mon	1	Assembly by Grade 2F	
Tue	2		
Wed	3		
Thu	4	Assembly by Grade 1A	
Fri	5		
Sat	6	Full Working Day for Grade 1 to 12 Thursday TT GRADUATION DAY for UKG	
Sun	7		
Mon	8	Assembly by Grade 1B	
Tue	9		
Wed	10		
Thu	11	Periodic Test -2 (Term-2) for Grade 1 to 8	
Fri	12		
Sat	13	Holiday	
Sun	14		
Mon	15		
Tue	16		
Wed	17		
Thu	18		
Fri	19		
Sat	20	Full Working Day for Grade 1 to 12 Wednesday TT World Day of Social Justice	
Sun	21		
Mon	22	Assembly by Grade 1C	
Tue	23		
Wed	24		
Thu	25		
Fri	26	Assembly by Grade 1D	
Sat	27	Holiday	
Sun	28	National Science Day	

DAY	DATE	YEAR PLANNER	MARCH 2027
Mon	1	Assembly by Grade 1E	
Tue	2		
Wed	3		
Thu	4		
Fri	5	Assembly by Grade 1F	
Sat	6	Holiday Maha Shivaratri	
Sun	7		
Mon	8		
Tue	9		
Wed	10		
Thu	11		
Fri	12	Annual Examination for Pre KG to Grade 8	
Sat	13	Holiday	
Sun	14		
Mon	15		
Tue	16		
Wed	17		
Thu	18		
Fri	19		
Sat	20	Half Working Day Thursday TT	
Sun	21		
Mon	22		
Tue	23		
Wed	24		
Thu	25	Maundy Thursday	
Fri	26	Good Friday	
Sat	27	Holiday	
Sun	28	Easter Day	
Mon	29		
Tue	30		
Wed	31		

DAY	DATE	YEAR PLANNER	APRIL 2027
Thu	1		
Fri	2	Publication of Annual Examination Results	
Sat	3		
Sun	4		
Mon	5		
Tue	6		
Wed	7	Ugadi	
Thu	8		
Fri	9		
Sat	10		
Sun	11		
Mon	12		
Tue	13		
Wed	14	Dr. Ambedkar Jayanthi	
Thu	15		
Fri	16		
Sat	17		
Sun	18	World Heritage Day	
Mon	19		
Tue	20		
Wed	21		
Thu	22		
Fri	23		
Sat	24		
Sun	25		
Mon	26		
Tue	27		
Wed	28	Feast of St. MONTFORT	
Thu	29		
Fri	30		

PERSONAL POINT SYSTEM

M= Minus Points , P= Plus Points

Code	Particulars	-ve Points	+ve Points
M1	Breaking the code of language	-20	
M2	Late arrival to class	-10	
M3	Physical assault, causing injury to others and indiscipline in the Bus	-20 to -100	
M4	Home work not done	-25	
M5	Study materials and leave letter are not brought	-10	
M6	Bringing forbidden things to school [Mobile Phones, other electronic gadgets etc].	-25 each item	
M7	Untidy dress/ shoes / wrong uniform	-10	
M8	Any damage to school properties	-10 to -100	
M9	Unpolished language/ behaviour	-25 to-50	
M10	Malpractice during exam	-100	
M11	Tampering Marks/Signing for Parents	-50	
M12	Disruptive behaviour in class	-50	
M13	Disrespectful to teacher	-75	
M14	Nails not cut	-10	
M15	Unnecessary Movement in the class	-10	
M16	Hair Band/Hair Cut	-20	
P1	All pass - Rank holders only		20
P2	Achievements : Within the school		10,15,25
P3	Achievements : Outside the School		25,35,50
P4	Competitive Exams; District, State		25 & 50
P5	Regularity with HW & CW		10,20,30
P6	Effective Class Leader		20
P7	Good deeds		10,15,25
P8	100% Attendance		50
P9	General Proficiency 1,2,3' ' ' Year end		75, 50, 25

1. A child who gets maximum positive points after deducting-the minus points will be recognized by the school.
2. Parents of the students who get 150 minus points will be called to the school.
3. If the same student gets 250 minus points, his/her parent will be called to the school the second time.
4. If the minus points exceed 350, he/she will be denied promotion to the next grade.
5. T C will be issued to the students who get more than 400 minus points.

Portion for UT | MT | CT | PT-1 [Term-I]

Sl No.	Subject	Portions	Teacher's Sign.
1.	English		
2.	II Language		
3.	III Language		
4.	Mathematics / Applied Mathematics		
5.	Science / Physics		
6.	S.Science/ Chemistry		
7.	Biology		
8.	Computer Science/ AI / IP		
9.	G.K / Business Studies		
10.	V. Ed / Cat./ Economics		
11.	P. Education/ Accountancy		
12.	Art & Craft		

Parent's Signature

Portion for Term-I | Pre- Mid-Term

Sl No.	Subject	Portions	Teacher's Sign.
1.	English		
2.	II Language		
3.	III Language		
4.	Mathematics / Applied Mathematics		
5.	Science / Physics		
6.	S.Science/ Chemistry		
7.	Biology		
8.	Computer Science/ AI / IP		
9.	G K / Business Studies		
10.	V. Ed / Cat./ Economics		
11.	P. Education / Accountancy		
12.	Art & Craft		

Parent's Signature

Portion for Half Yearly Exam | Mid-Term Exam

Sl No.	Subject	Portions	Teacher's Sign.
1.	English		
2.	II Language		
3.	III Language		
4.	Mathematics / Applied Mathematics		
5.	Science / Physics		
6.	S.Science/ Chemistry		
7.	Biology		
8.	Computer Science/ AI / IP		
9.	IT / Business Studies		
10.	V. Ed / Cat./ Economics		
11.	P. Education / Accountancy		
12.	Art & Craft		

Parent's Signature

Portion for PT-1 [Term-2]

Sl No.	Subject	Portions	Teacher's Sign.
1.	English		
2.	II Language		
3.	III Language		
4.	Mathematics / Applied Mathematics		
5.	Science / Physics		
6.	S.Science/ Chemistry		
7.	Biology		
8.	Computer Science/ AI / IP		
9.	IT / Business Studies		
10.	V. Ed / Cat./ Economics		
11.	P. Education / Accountancy		
12.	Art & Craft		

Parent's Signature

Portion for PT-2 [Term-2] / Post Mid-Term

Sl No.	Subject	Portions	Teacher's Sign.
1.	English		
2.	II Language		
3.	III Language		
4.	Mathematics / Applied Mathematics		
5.	Science / Physics		
6.	S.Science/ Chemistry		
7.	Biology		
8.	Computer Science/ AI / IP		
9.	IT / Business Studies		
10.	V. Ed / Cat./ Economics		
11.	P. Education / Accountancy		
12.	Art & Craft		

Parent's Signature

Portion for Annual Exam

Sl No.	Subject	Portions	Teacher's Sign.
1.	English		
2.	II Language		
3.	III Language		
4.	Mathematics / Applied Mathematics		
5.	Science / Physics		
6.	S.Science/ Chemistry		
7.	Biology		
8.	Computer Science/ AI / IP		
9.	G K / Business Studies		
10.	V. Ed / Cat./ Economics		
11.	P. Education / Accountancy		
12.	Art & Craft		

Parent's Signature

EXAM TIME TABLE

Mid-Term

DATE	TIME	SUBJECT

Half Yearly Exam / Review Exam

DATE	TIME	SUBJECT

DISCIPLINARY RECORD

Date	Violation	Teacher's Signature	VP / AS Signature	Parent's Signature

DISCIPLINARY RECORD

Date	Violation	Teacher's Signature	VP / AS Signature	Parent's Signature

TIME TABLE

PERIOD	1	2	3	4	5	6	7	8
TIME	08:30 - 09:10	09:10 - 09:50	10:00 - 10:40	10:40 - 11:20	11:20 - 12:00	12:35 - 01:15	01:15 - 01:55	02:05 - 02:45
MON								
TUE								
WED								
THU								
FRI								
SAT								
SHORT BREAK 09:50 AM - 10:00 AM								
LUNCH BREAK 12:00 PM - 12:30 PM								
SHORT BREAK 01:55 PM - 02:05 PM								